Grand Jury Asks New Criminal Court

Establishment of a new Municipal Court in Redwood City to handle all of the county's criminal cases has been suggested by the County Grand Jury.

It could save more than $100,000 a year, the jury said in a committee report made public today, in the cost of lost time and transportation of prisoners, sheriff's deputies, probation officers, members of the district attorney's staff and others to the courts in South San Francisco, Daly City and San Mateo.

Handling all criminal cases in the special Redwood City court, it was noted, would leave the other courts free to concentrate on traffic and civil cases.

It was recommended that the 1969 grand jury, to be impaneled next month, follow up on the suggestion.

Other committee reports gave law enforcement in San Mateo County a clean bill of health and praised the work of the Board of Supervisors, Probation Department and County Manager E. R. Stallings.

The jury, which last week urged increasing the membership of the Board of Supervisors from five to seven, suggested as an alternative that the present five members be given administrative assistants to help them with their increasing work load.

"Our supervisors do not have enough hours . . . to give full and careful consideration to all the complex problems we face," the report states.

It was recommended that the size of the board be increased but, if that cannot be done, aides be hired. The assistants, the report states, would be temporary employes, serving at the pleasure of the individual supervisors who appoint them and not beyond the elective terms of the appointing members.

The jury recommended that the county manager investigate the possibility of additional savings for the county through purchasing and dispensing all materials from a central warehouse system. Centralized purchasing and warehousing has saved the county considerable money, the report states, but more can be done.

It was suggested that additional savings might be realized by contracting out some of the county's $1 million a year food purchasing and preparing bill at the various county facilities.

The jury urged the Board of Supervisors to continue to support such programs as "Headstart" but added that when county funds are allocated "the development, administration and supervision of the program be under the control of the county superintendent of schools." The recommendation appears to be opposed to the federal requirement of "maximum feasible participation of the poor" in the development and operation of anti-poverty projects.

"While this committee endorses and supports the supervisors on this community program," the report states, "we wonder if allowing the community to develop and administrate its own program is the best and most efficient way to give the children a headstart.

"There can be no question of the motivation, dedication and integrity of the parents in advocating the program. Nevertheless, it would appear the county superintendent of schools, with his background and experience in these educational problems, would be in a better position to draw on all available resources needed to develop and administer a headstart program."

The jury said that no discrepancies were found in any of the county's financial records in the annual audit.

The imminent retirement of County Manager E. R. Stallings, who will be replaced by Marvin D. Tarshes, was noted. It was recommended, while not stating that Stallings failed to do so, that Tarshes make "maximum" use of staff and department heads in administering the county. The 1967 Grand Jury noted a breakdown in communications between Stallings and some departments.

It was recommended that the municipal courts adopt a standard procedure for handling cases that are disposed of by means other than fines or bail forfeitures. It was noted that in the Redwood City and San Mateo courts, when cases were disposed of without fine or forfeiture, the special reason for the action was noted on the file copy and signed by the judge. "In the Northern Judicial District this was not uniformly the case," the report states.

The jury quoted District Attorney Keith G. Sorenson as stating that there is little or no organized crime in the county.

"The newest and most acute crime problem is dope trafficking," the report states. "We are convinced that our local law enforcement agencies, including city police departments, school authorities, the sheriff's office and the district attorney's office are cooperating and are doing their best to control this activity."

BRISBANE FIREMEN and Lions' Club members distributed 1,200 bags of candy and "goodies" to children last week during their Tenth Annual Christmas program. On Santa's knee are Linda Garloff, left, and her sister, Mary, right. Frank Walsh served as chairman of the joint program. (Post Photo)

NORTH COUNTY EDITION

THE POST

Vol. 23, No. 1 — DELIVERED EVERY WEDNESDAY MORNING — Wednesday, January 1, 1969

Top News Inside

IT WAS a "troublesome" year for Daly City ..... Page 3

PACIFICA "optimistic" over the new year ..... Page 9

"BEARDLESS Santas" aid the needy ..... Page 16

"JEFFERSON High School District's adults classes will start soon ..... Page 14

A SAN BRUNO council committee looking into feasibility of another garbage rate hike ..... Page 25

THE YEAR IN REVIEW

Flood Control Is Major 1968 S.S.F. Project

By DON GRIERSON

For the first time in many years, residents of the low-lying areas of South San Francisco are enjoying a winter season without flood waters in their living rooms, thanks to a $368,000 storm drain project completed "in the nick of time" this year.

Public Works Director Louis Goss said the new Spruce Avenue storm drain culvert, completed two weeks ago, apparently functioned sufficiently well during two severe storms this month to spare Francisco Terrace residents their usual winter drenching and hold forth the promise of a "dry 1969."

The project was financed entirely with city funds as a "last resort" after city officials learned that federal funds could not be obtained in time to alleviate the severe flooding problem this year.

Constructed by the McGuire-Hester Co., the new storm drain project is complete except for some minor street pavement restorations.

The finishing touches will be added early in the new year, according to the city engineer.

Other capital improvements undertaken in South San Francisco during 1968 included the $43,000 Lomitas Avenue slope stabilization and numerous smaller projects, all of which were accomplished without increasing the city's 91 cents per $100 assessed valuation tax rate, which is the lowest in San Mateo County.

Even more ambitious capital improvements are scheduled for 1969.

The stretch of El Camino Real between the southern boundary of the city and Second Street will be widened and modernized in a joint city-state undertaking expected to begin in 1969 and reach completion during the 1969-70 fiscal year.

This project will cost an estimated $650,000, with the city's contribution expected to approach $250,000.

When completed, the thoroughfare will boast landscaped center islands, modern lighting, underground utilities and spacious sidewalks.

The joint city-county Westborough Boulevard extension project was postponed during 1968 because of differences over storm drain maintenance and other matters, but this $1 million improvement is also expected to get underway during the coming year.

Another long-awaited project, the Orange Avenue Park swimming pool, gained final approval from Mayor Frank Bertucelli and the council in 1968, and construction is expected to be completed during 1969.

Preliminary planning on the $350,000 pool is already in progress.

The city engineering staff and U.S. Army Corps of Engineers personnel will continue work on a survey of the Colma Creek Flood Control Project, and a preliminary report on the study is expected during 1969.

This project, when implemented, will cost an estimated $3 million.

Work will also begin, at least, on two new parks in the city, the 10-acre community park to serve Westborough and West Park, and a smaller neighborhood park in the West Manor area.

South Airport Boulevard and Colma Creek bridge on South Airport will be widened, and an architectural study for modernization and expansion of the police department building will be initiated.

A new fire station to service the Westborough and West Park areas will be built on Galway Place near Westborough Boulevard.

The long-awaited veterans' monument has been designed and approved, and a contract for construction has been awarded. City officials are now waiting to examine material samples for the monument, and it will be built as soon as the materials are available.

The monument, which will cost an estimated $5,500, will be erected on the City Hall lawn at the corner of Maple and Grand Avenue.

During 1968, the city's planning commission and staff continued work on the general plan revampment, reviewed and revamped the zoning ordinance, and prepared the first comprehensive subdivision ordinance revision in the city since 1950.

Work continued on plans for the 10-story Guy F. Adkinson Co. world headquarters building, which will be erected on Orange Avenue and will constitute the city's first "skyscraper."

Plans for a number of new motel developments were considered during the year, and industrial permit applications were processed at a rate of about four per month throughout the year, according to City Planner Daniel Pass.

Preliminary work on a "housing element" in the general plan was begun, and a "natural resources" element in the plan was completed during 1968.

In all, the commission and staff handled approximately 500 planning items during the year.

In 1969, work will continue on the general plan, and planning will continue on the second half of the Cabot, Cabot and Forbes Industrial Park development.

Building activity continued at a brisk pace in the city during the year, with permits issued for new construction and additions totaling more than $10 million, and showing a gain of about $4 million over the figures for 1967.

There were a number of important changes in key city positions during the year.

Eugene Aiello, who served as city manager more than 12 years, resigned to go into private industry.

The manager's post has not been filled, though Mayor Bertucelli and the council have narrowed the number of applications from 37 to about 10. An appointment to the manager's post is expected early in 1969. In the interim, City Clerk Arthur Rodondi, City Attorney John Noonan and Administrative Assistant Lawrence Ross are sharing the duties associated with the manager's office.

chief building inspector during 1968, and Merwin Hansen was appointed harbor superintendent.

Firemen Try 'Tune Out'

Daly City firemen are turning in their emergency home radio receivers to protest the council's refusal to grant their request for higher pay and improved working conditions.

Members of the Firemen's Benevolent Association voted unanimously to turn in the radios placed in their homes "voluntarily" to receive emergency off-duty calls, and ten of the 20 radios distributed to the firemen already have been returned to Chief Herb Ritzmann.

The other ten radios will be turned in within a few days, according to firemen.

The receiver sets are used primarily to contact volunteer firemen in emergencies and less frequently to call off-duty regular firemen back to duty, according to the Firemen's Benevloent Association attorney, Richard H. Herndon.

However, when the volunteers are called, regular firemen and their families also are disturbed unnecessarily, according to Herndon.

Firemen repeatedly have petitioned the council for a five per cent pay increase, a shorter work week, and removal of the diffrence in pay between fire-

(Please See Page 2, Column 3)

$1300 Theft In Apartment

A guitar, amplifier, cameras, stereo equipment and other items with a total value of about $1,300 were taken from a South San Francisco apartment in a burglary sometime over the weekend, police reported.

Officers said the apartment of Clyde Bird, 942 Mission Road, was broken into while the occuplant was away for the weekend.

Entrance to the apartment was gained through twisting off the front door knob with a pipe wrench, police said.

IN SAN BRUNO

It Was a Year of Achievement

By WILL E. THOMAS

This was a year of achievement in San Bruno, with several projects — freeway, storm drain and municipal buildings construction — either completed or launched.

It also was a year of a tax increase, a boost in garbage rates, dog license fees, concern over continued CSM Skyline campus construction and school vandalism.

The year was an active one for the Chamber of Commerce, which reported "success" with its annual Aviation Week activities and the resumption of an Octoberfest. Both attracted local residents and civic officials, as well as leaders from throughout the Peninsula.

Additionally, the Chamber has embarked upon a campaign to attract commercial businesses and generally has stepped up its aim to strengthen the San Bruno business community.

With the new San Bruno campus of the College of San Mateo scheduled to open in 1969, local leaders were disappointed when voters declined to approve a county-wide bond issue that would have helped finance completion and equipping of the facilities.

Meanwhile the college faculty unit has urged a delay in the opening of the campus off Skyline Boulevard.

A citizen's request that the area between First and Seventh Avenues, in the area of the new Belle Air culvert, be designated an open area was referred to the beautification committee for study.

The council also formed a San Bruno Crime Prevention Committee, headed by Paul Baldwin of Hillsborough, to report on Law Enforcement, featuring personnel, legislation and equipment aspects.

Vandalism, steadily on the increase throughout the North County, also took its toll in San Bruno.

Two youngsters were arrested two weeks ago, charged with entering and setting fire to five classrooms at Parkside School.

Earlier in the year, "several thousands of dollars" damage was caused to the Pacific Heights Elementary School, presumably by juveniles who went on a textbook and paint-throwing spree inside.

And stores at the Skycrest Shopping Center were damaged when juveniles threw trash cans, rocks and bricks through plate glass windows.

The $400,000 San Bruno City Hall expansion project was completed, with police, water and city clerk personnel gaining additional working and storage space.

A civil defense operations center was included in the basement, and the muncipality received $100,000 in federal funds in return.

The gigantic Belle Air Flood Control project was commenced and featured improvements, construction of two pumping stations and drainage improvements at International Airport, with San Francisco footing the bill for airport work.

The project was slow getting off the ground after San Bruno Creek Flood Control District voters rejected a bond issue to finance it.

An agreement with the county Board of Supervisors, the governing body of the district, was worked out by supervisors and the City of San Bruno, and the project finally was launched.

The proposed Tanforan Shopping Center, which failed to

(Please See Page 2, Column 5)

A TAX RECORD MAINTAINED

County's Tax Chickens Home to Roost

By VIRGIL WILSON

Among those charged with its financial affairs, 1968 will be remembered as the year San Mateo County government nearly went broke and the chickens came home to roost.

County supervisors, proud of having been able to reduce the county tax rate for eight straight years, had seen to it in 1967 that the string was stretched to nine. To keep the record going, however, it was necessary to budget reserves closely, as in the previous eight years. It was too close, as it turned out.

When unexpected expenses, mostly in the cost of criminal defense and care of foster children, hit the county in 1968, the reserves were drained. The situation became so desperate that it was necessary to transfer some investment income, which ordinarily would have been carried over into the next year, into the treasury to make ends meet.

All of that left fund balances at practically nil and cut down on estimated revenues in the new year. Coupled with an all-time high $69 million spending program for the current fiscal year, the net result was a drastic boost in the county tax rate. It took nine years to lower the rate 55 cents a little at a time; more than 35 cents of that was erased in the 10th year.

Conservation matters occupied much of county government's attention in 1968. The board voted to buy the Maestri property near Pacifica for a county park and thereby aroused the ire of Daly City officials and residents, who thought the money should have been spent on San Bruno Mountain.

The board had a good conservation record in 1968 although some conservationists might not be convinced. The Sierra Club called Wallace Benson of Belmont, who was named by the board to the County Planning Commission to succeed the late Claude Hirschey, "one of the great bayfillers of our time."

The supervisors did, however, take a firm stance on the preservation of county farmlands and open space, and did establish for the first time a special tax rate (nearly 7 cents) to acquire park sites as recommended by the Regional Planning Committee.

The board, through member Jean Fassler, took part in negotiations that resulted in a commitment that the 23,000-acre San Francisco watershed in San Mateo County will be preserved forever in its natural wilderness state, with some recreational development east of the lakes.

The county moved ahead on its grandiose Pescadero Creek Park project but ran into some snags. Most of the land was acquired but speculators bought up some property wanted for the park and an expensive court battle loomed at year's end. Then, too, the state was balking about transferring Portola State Park to the county, considered essential if the total project is to succeed.

Human conservation figured prominently in the county's activities. Among the accomplishments: establishment of a Human Relations Commission; formation of a narcoties committee to seek answers to the problems of juvenile drug abuse; creation of a youth commission, and establishment of a comprehensive health planning program, a pet project of James V. Fitzgerald, the board's 1968 chairman.

A contract was signed with the Bar Association to provide what is generally agreed will be a better system of criminal defense for the poor. And a project to secure the release of prisoners who cannot afford bail was put into effect.

The year 1968 saw the apointment of three new Superior Court judges — Allison M. Rouse, Conrad B. Reisch and Robert F. Kane — and the start of construction of an addition to the county Hall of Justice where their courtrooms will be located. They will make do with temporary quarters in the meantime.

The retirement of two veteran officials — County Clerk John A. Bruning and County Manager E. R. Stallings — was announced.

Instead of replacing Bruning as such, the board decided to merge his department with the recorder's office and place Recorder Marvin Church in charge of both.

Marvin D. Tarshes, county manager of Sacramento County, was hired to succeed Stallings when he leaves January 17. Stallings announced plans for extensive travels with his new wife, Ann, but reports persist that he will take an assignment, at least a temporary one, with the Nixon administration.

Transit planning moved ahead in 1968 as consultants submitted the results of a three-year study. An election on a master transit plan for the county was scheduled for next June.

Looking ahead to 1969, not the least of the problems the county will be asked to solve is what to do about County General Hospital in San Mateo. The board must decide how much, if any, of the taxpayers' money should be spent on a facility whose future, because of Medicare and Medi-Cal, may be uncertain.

Man Jailed, Bookmaking Is Charged

A Daly City man was arrested Saturday on state gamblinglaw violation charges in connection with what police described as "a fair size bookmaking operation."

Peter Ricci, 45, of 1086 Skyline Drive, an unemployed waiter, was arrested at his home in a raid carried out by five Daly City police officers armed with a warrant.

Ricci was released after posting $1,250 bail. He will be arraigned next week in north County Municipal Court, according to officers.

Capt. Richard Sims, who led the Saturday raid, said Ricci's "operation" has been under surveillance for more than a year. The bookmaking activities were allegedly carried out from his home.

FRED SAYS:

CLIP THIS AD

1000

(One Thousand)

BONUS BLUE CHIP STAMP OFFER

Ask Any Attendant

BOTH LOCATIONS

FRED'S

WESTLAKE SHELL

505 Skyline Dr. — WY 2-2472

2001 Junipero Serra — 756-2111

Daly City

Systematic Savers Earn

5.00%

current annual rate on all passbook accounts

5.13%

when these savings are compounded daily and held one year

5.25%

when you earn current 5% plus .25% bonus on 5-year certificates. In $1,000 multiples.

Interest is paid from date received to date of withdrawal on funds held 3 months or longer. Savings received by the 10th earn from the 1st. Your account is insured to $15,000 by a permanent government agency.

HIGHEST INTEREST ALLOWED ON INSURED SAVINGS

SYSTEMATIC SAVINGS AND LOAN ASSOCIATION

7070 Mission Street - Daly City

756-4804

Air West Decision May Cost Millions

By GEORGE GOLDING

Saturday's decision by Air West directors to not sell their company to Howard Hughes, may cost stockholders millions of dollars.

Hughes spokesmen said their offer would have meant a great deal more than the $90,000,000 cash purchase price announced publicity. It would have also covered existing debts and the need for immediate operating capital.

A later "stock swap" offer from Northwest Orient Airlines would give stockholders neither cash, paid bills, nor working cash, the spokesmen said.

And because owners of 53 per cent of the company's 3,700,000 shares of stock had just voted to sell Air West, the 13 directors who voted against the sale may be due for a lawsuit.

Nick Bez, Hungarian-born chairman of the board who built his fortune in Seattle fishing and canneries, explained the reason why, by explaining his own motives for favoring the sale.

Called Engineer

Bez was accused by opponents of the sale as having engineered the merger of his own West Coast Airlines with Pacific and Bonanza last year, in order to sell the larger Air West to Howard Hughes.

Not so, said Bez.

"I was against it from the first, but my major stockholders wanted to merge. I did what they wanted.

"Why sell? Air West is losing $1,500,000 a month under its present management. It's to protect the stockholders that I've decided to sell."

Chester Davis, legal counsel for Hughes, added to the motives for stockholder anger toward the directors:

"We offered $90,000,000 in cash," Davis said, "plus we offered to pick up $60,000,000 in debts, plus we offered immediate working capital of perhaps another $10,000,000."

Davis and Francis Fox, Hughes' director of aeronautics, admitted Bez' estimate of Air West' losses was about accurate.

Vegas Interest

Fox admitted though, that Hughes was not interested in Air West because of its present business, but because it is potentially a great part of his plan to make Las Vegas the Supersonic terminal of the West Coast.

Fox and Davis said their offer would not be extended beyond its December 31 deadline.

Robert A. Maheu and other Hughes' spokesmen expressed bitterness over the directors' 13-11 vote Saturday rejecting the offer of the Las Vegas, Nev., tycoon. The directors' action followed announcement that 53 per cent of Air West stockholders voted in favor of the sale.

"It is difficult to believe that these men would see fit to flout the legally expressed will of the stockholders they are supposed to represent, said Maheu.

Fox said the "traveling public and employes of Air West are among the chief victims of this unbelievable conduct."

The board, which previously had been split 12-12 on the Nevadan's bid, apparently voted against it because of a last minute merger offer from Northwest Airlines.

Air West, formed last April by merger of Bonanza, Pacific and West Coast Airlines has lost money and had service problems ever since. The regional carrier flies 9,000 miles of routes over the Western states and adjacent sections of Canada and Mexico.

The Northwest offer, which was made informally and will need approval by both the Civil Aeronautics Board and the Securities and Exchange Commission, came last Tuesday.

Better for Taxes

The offer of one-fourth share of Northwest stock for each Air West share was about equal to Hughes' $22 a share bid, but opponents of the Hughes proposal said the Northwest offer was better for tax purposes.

The stockholders vote, taken at the Thunderbolt Hotel in Millbrae Friday, but not officially tallied until the next day because of challenges, showed 1,978,397 in favor of Hughes' bid and 744,714 opposed. The sale needed approval by a majority of Air West's 3,792,986 outstanding shares.

Hughes' refusal to renew his bid would leave Northwest without competition to its offer of one-fourth share of Northwest stock for each share of Air West common.

Northwest common closed at 88⅛ Friday, making the Air West offer very close to the $22 a share bid by Hughes, but, as opponents of the Hughes offer said in the weekend meetings, capital gains taxes could be deferred under Northwest's plan for exchange of stock but would be due under Hughes' cash deal.

It will take an estimated 60 to 90 days before the Northwest offer can be approved by the Securities and Exchange Commission and submitted to Air West's 12,000 shareholders, Joseph Martin Jr., Air West attorney said.

When the tender offer was proposed by Northwest last Tuesday the SVT. Paul, Minn. airline specified the bid was contingent on its getting a majority of Air West's nearly 4 million outstanding shares.

Martin said that under the laws of Delaware, where Air West is incorporated, directors had the power to reverse the shareholder vote.

Five Teen-agers Held in San Bruno

Five Daly City-Colma teenagers were arrested by San Bruno police on charges of possessing marijuana on Monday, authorities reported today.

Taken into custody after patrolmen observed them sitting in a car, allegedly smoking marijuana cigarettes, were:

Ross Andrew Chance, 18, 831 Thornhill Drive, Colma; Robert Bruce Galliani, 8, 741 Stewart Avenue, Daly City; John Patrick O'Gorman, 18, 48 Westmont Drive, Daly City; John Michael Nihil, 18, 11 Oakmont Drive, Daly City; and Gene Francis Wilcox, 18, 820 Beachwood Drive, Colma.

The authorities said the five suspects were parked in front of 431 Mastick Avenue, when police received a complaint from a neighbor.

Investigating patrolmen said they smelled the odor of marijuana as they approached the vehicle.

Officer Hurt In Hot SSF Pursuit

A South San Francisco policeman was injured Saturday night attempting to scale a seven-foot fence while pursuing an automobile theft suspect.

Officer Art Poscano was treated at Kaiser Hospital for barbed wire cuts on both hands and one leg received during the chase about midnight Saturday. He was released from the hospital after treatment.

South San Francisco officers set up a roadblock at Linden and Grand Avenue after California Highway Patrolmen and San Francisco police asked for assistance in a "hot pursuit."

Dayman H. Chapman, 18, of San Francisco, ran through the roadblock, and officers pursued his fleeing vehicle down Linden and San Mateo Avenue to San Bruno at speeds "in excess of 90 miles per hour."

In San Bruno, the fleeing suspect struck a curb and severed a fire plug, then ran from his car and scaled a fence at 1245 San Mateo Avenue.

Officer Poscano was injured when he attempted to follow Chapman over the fence.

The suspect was later apprehended by San Bruno police, and charged with automobile theft, reckless driving, and several other offenses by San Francisco authorities.

Berkeley School Position Won by Ex-D. C. Educator

Dr. Richard Foster, controversial educator who resigned as superintendent of Daly City's Jefferson Elementary School District in 1965, has been named to head the Berkeley school district.

Berkeley School Board President Mrs. Carol Sibley this week confirmed Dr. Foster's appointment to replace Dr. Neil Sullivan, who resigned last fall to become state commissioner of education in Massachusetts.

Dr. Foster was selected as a superintendent who would provide "the quality education we're searching for in integrated schools, and would build a very strong secondary curriculum," the Berkeley school officials said.

When he resigned from the JESD post in 1965, Dr. Foster had three years remaining in a four-year contract, and had served in the position six years.

He gave no reason for his action in submitting his resignation here, but most observors felt he quit because of a "lack of support" for his controversial "progressive education" programs from the JESD board of trustees.

At the time, former Trustee Mrs. Katherine Mullen stated Dr. Foster's resignation resulted from a "year-long campaign conducted by three members of the board."

Mrs. Mullen retired from the board soon after Dr. Foster's departure.

After leaving Daly City, Dr. Foster became superintendent of the San Ramon Valley Unified School District.

He came under attack from conservative segments of the Danville community this year, after sanctioning a Human Rights Convocation which included speakers from the Black Panthers and Mission Rebels organizations.

He was also accused of "permissiveness" because of his refusal to set grooming standards for students.

He resigned from his present position last October "effective not later than June 30, 1969," and will assume the Berkeley school post March 1.

Dr. Foster will receive $30,000 per year under a four-year contract with the Berkeley district, school officials said.

D.C. Firemen 'Tuning Out'

(Continued From Page 1)

men and policemen in the city.

The council has turned down the pay request each time it has been presented, but this month granted a three-hour reduction in the present 63-hour work week.

The 60-hour week will not go into effect until next July, however, and fire department personnel point out that San Francisco firemen work only 52 hours a week.

In their news release this week, firemen made clear the fact that the radio turn-in is intended as a protest against the council's refusal to meet their demands.

San Bruno Year Of Achievement

(Continued From Page 1)

materialize as expected in 1967, finally came closer to being when the proposal was set down in paper by the Hap Smith Company of Los Angeles.

A Sears-Roebuck store is to be featured in the center. Formation of improvement districts has begun.

Because of increased labor costs, the San Bruno Garbage Company won a rate increase in the city. Another boost in rates has been requested by the company and it is currently being studied by a committee.

Bids were opened and work started on 2.3 miles of Junipero Serra Freeway extension work in the city.

A total of $7,962,700 has been allocated by the state to the Interstate 280 project, which includes an undercrossing to handle San Bruno Avenue traffic and an overcrossing to handle San Bruno Avenue traffic and an overcrossing for motorists using Sneath Lane.

The city is financing widening of Sneath Lane.

A partial interchange for the yet-to-come Route 186, to run from the airport to Pacifica, also is being constructed at this time.

Another city outlay included increased lighting and police surveilance of San Bruno City Park. Action was taken after residents complained of increased rowdy-ism there.

The city is studying the feasibility of converting a storage building behind the Crestmoor fire station into a teen center.

Several Crestmoor High School students have been pressing the City Council for establishment of a teen center. The city wants to use an existing municipal building.

The city engineer's office has been directed to study the cost of implementing improvements mandated by the county health department: heatisg, plumbing and improved fire-safety.

The San Bruno City Council gained a new member in Attorney George Corey, while voters re-elected Maurice Hamilton.

Mrs. Mary Preston resigned from the San Bruno elementary school district, and trustees will select successor within the next two weeks.

A San Bruno Life Scout, 14-year-old James A. Harrington, was credited with breathing life into an eight-year-old boy, Robert Smith after the lad choked on a mixture of bubblegum and popcorn in August.

PHILOSOPHICAL about it is first place winner in the Civilian Basic Obedience Class, "Greta," a German Short Hair. Trophy was presented at North County Canine Corps event to Daphne Daphne of Hillsborough by Bert Horn, special police officer of Hillsborough Police Canine Corps.

County Dogs Pass Final Examinations

A furor of sorts developed about mid-year when Richard Liberty declared he was resigning from the Park and Recreation Commission after charging "politics" among certain members.

Liberty, at the urging of municipal leaders, changed his mind, agreed to stay.

A project to widen El Camino Real will be a feature of the new year. The project will cost the City of San Bruno about $82,000.

The new year also is likely to bring more talk, though not much action, on improving the safety of San Bruno Avenue, at the Southern Pacifica Railroad tracks.

The city was pressed by the State Public Utilities Commission to request a priority listing for the project. After considerable discussion and correspondence, the council went ahead with the request, though it has no funds for such a project.

The improvement was granted twentieth priority on the state list.

Costs of such a project probably would be borne by the city, the state and Southern Pacific.

Final examinations were held by the North County Canine Corps for the Civilian Basic Obedience dog classes which started in September of this year. The results were said to show tremendous progress made by all of the participants.

Winning dog was a German short hair named "Greta" handled by Daphne Daphne of Hillsborough: second place was won by a miniature poodle named "Tosha" handled by John Watson of Hillsborough: third place was won by a Doberman Pincer named "Risky" handled by Grant Schley of Hillsborough.

Plans are already being discussed to hold another civilian class open to the public which will begin some time in September.

Water-skiing ELEPHANT
Baseball-playing sea lions
Lovable penguins • Alligators, too!
DANCING DOLPHINS
Killer whale • Savage sharks
Dangerous denizens of the deep!
KITE SKIERS
Alluring aquabelles • Daring speedboat racers • Water clowns!
A Walk in the Sea
Fantastic Nautilus Reef • Divers
Exotic tropical fish • Devil rays!
Marine WORLD
Ralston Ave. Exit, Bayshore Freeway
23 mi. south of San Francisco • Phone 591-7676 for showtimes. Closed Mon. and Tues. except for snacks, shopping, special group tours.
abc

BE PARTICULAR!
No Finer Service Anywhere
SELIX
FORMAL WEAR
Specialists Since 1906
SALES • RENTALS
SAN MATEO
94 E. 3rd Ave.
Open Tuesday to 8:30 P.M.
SAN FRANCISCO
Lakeside Village
2622 Ocean Ave.
Open Wednesday to 8:30 P.M.
— SELIX Stores in —
SAN FRANCISCO OAKLAND
BERKELEY HAYWARD SACRAMENTO
SAN MATEO PALO ALTO SAN JOSE

What does the Man from Merrill Lynch do on his "night out"?
We think you'll be interested.
A Merrill Lynch account executive will spend one night a week for the next nine weeks teaching interested adults the basics about stocks, bonds and investing.
Time: 9 successive Tuesday evenings beginning January 7, 7:00-10:00 P.M.
Place: Westmoor High School 131 Westmoor Avenue, Daly City
Instructor: Merrill Lynch account executive John Carberry
Sponsor: Westmoor Adult Education Program
You'll learn many of the elements—both theoretical and practical—needed to understand the stock market and how to select securities.
Some of the subjects covered in this valuable program: what stocks and bonds are, how they are bought and sold, how to read a financial report, the risks and rewards inherent in any investment program, planning your investment program, what help you can expect from a broker, and other pertinent topics. There will be a chance for questions, too.
The Board of Education charges $1 for the complete course. Classes are open to everybody. You can register on the first night of the course, at Westmoor High School.
If you'd like more information, just call the Merrill Lynch account executive at—
MERRILL LYNCH, PIERCE, FENNER & SMITH INC
300 CALIFORNIA STREET
SAN FRANCISCO 94104
Telephone: 433-2111

PACIFICA'S SEAVUE THEATRE
355-2164
Weekdays 6:45
Sat. and Sun.....12:45
Deluxe Rocking Chair Loges
PARAMOUNT PICTURES presents A DINO DE LAURENTIIS PRODUCTION
JANE FONDA
BARBARELLA
PANAVISION • TECHNICOLOR R-MA
PLUS
DANGER: DIABOLIK
TECHNICOLOR® • A PARAMOUNT PICTURE

to you and yours!
holiday greetings from
DALY CITY SCAVENGER
PL 6-1130

NOTICE
SCAVENGERS ASK CO-OPERATION ON CHRISTMAS TREE DISPOSAL
Residents preparing to discard Christmas trees are urged by the Daly City Scavenger Co., Inc., to co-operate on their disposal. Homeowners are asked to break or cut larger trees into 3-foot lengths, tie them securely and place them next to the can on their regular garbage pickup day. This is a free service, as specified above.
A REGULAR PICK-UP CHARGE WILL BE MADE FOR TREES NOT CUT UP
DALY CITY SCAVENGER CO.
Daly City PL 6-1130

GREETINGS
Glowing Good Wishes. May Your Holidays Be Warm and Bright
CITY OF DALY CITY
MAYOR: BERNARD J. LYCETT
MAYOR PRO TEM: FRANCIS P. PACELLI
COUNCILMEN:
MICHAEL R. DeBERNARDI
ANTHONY A. GIAMMONA
EDWARD J. DENNIS
CITY MANAGER: EDWARD FRANK
CITY ATTORNEY: ALBERT E. POLANSKY
CITY CLERK: ANNA OHLENDORF
CITY TREASURER: J. LEWKOWITZ

Teacher, Muni Strikes Highlighted 1968

By WILL E. THOMAS

It has been a troublesome year in Daly City, which was plagued by municipal and teacher strikes and saw a proposed Bay Area Rapid Transit District terminus scrubbed — if only temporarily — while hordes of suburban commuters detoured around a heavily travelled thoroughfare when a chunk of roadway slipped downhill.

The year 1968, from innocent birth through callous aging, treated the north county community somewhat shabbily on several fronts — but not all.

Developers forged ahead with more housing, the new regional Serramonte Shopping Center became a reality and the area gained a needed judicial district court, located in the old City Hall on Wellington Street.

The stretch of Cabrillo Freeway, between the already completed and much-used Junipero Serra freeway and Skyline Boulevard was begun, and its completion will be one of the highspots of achievement in '69.

And, 1968 saw another "plus" in the completion of a $105,000 general plan, which was presented by a blue-ribbon group of local citizens named the previous year.

Mapping out the future growth of the area from the coast to the bay for the next two decades, the general plan report carried widespread impact.

The plan includes not only Daly City proper, but Broadmoor, San Bruno Mountain, Colma and Brisbane as well.

Not unlike other communities, Daly City found itself saddled with labor unrest.

About one-quarter of Jefferson High School District's teachers, members of the American Federation of Teachers, Local 1481, staged a brief, controversial and disruptive walkout; Jefferson Elementary's teachers thought long and talked much about one, but never did it; and many municipal workers stayed off their jobs for several days.

Commuters suffered more than the usual amount of trafficing discomfiture—they had to detour for months around Eastmoor Avenue when a large chunk of that thoroughfare slid downhill.

It opened the day before Christmas.

The Bay Area Rapid Transit district announced formally it would not build a terminal in Daly City as had been projected, as a result of disagreement with the city over whether or not the facility should be built above or below the ground.

Nonetheless, in this regard, Daly City municipal leaders appear to think "accelerated progress" will be made by BARTD "in formulating specific plans" for the Daly City Station.

Policemen in the city gained a pay hike, but firemen didn't and a battle of sorts between the firemen and the city followed. The firemen may have lost in their drive to obtain "parity" wages with the policemen, though the campaign continues despite the recent rebuffs.

Prior to the unrest among its teachers, the Jefferson Elementary School District sought to win approval for tax rate ceiling increase. Voters rejected the request, the district eyed cutbacks and the teachers clamored for more money and "involvement."

The high school district throughout the year has been a newsmaker.

It became a center of local controversy when it came time to build Serramonte High School—now in existence at Westmoor High, with its new campus under construction.

The prose and the shouts, from both pros and cons, flowed heavily, and probably more citizens than most schoolfolk can recall showed up for meetings at which protest of Serramonte sitting in "a fog belt" and — shifting of students to achieve ethnic and economic balance through re-shuffling of school attendance boundaries.

North of Alemany Westlakers objected loudy to having their students shifted from Westmoor to Serramónte, but when the clamor failed to influence trustees from that decision, the controversy faded awas and a group of Westlake folks decided its Citizens Committee would become a type of "watchdog" unit over Jeff High activities.

Daly City leaders, not to mention their constituents, were displeased with San Francisco Mayor Joe Alioto's pushing of a "commuter tax."

One interesting reaction came late in the year when Daly City councilman Ed Dennis suggested Alioto drop his proposal—or Dennis would press for adoption of a tax by Daly City on all funeral processions that pass enroute to Colma.

Daly City police showed their worth when presidential candidate George Wallace spoke at a jammed Cow Palace before supporter and foe alike, as both cheers and jeers echoed through the giant facility.

Incidents were few and the police were credited with a "job well done."

Other notable Daly City news items of the year included:

—The death of well-known and liked civic leader Anna Eason.

—The recent appointment of Bill Schumaker as a trustee on the Jefferson Elementary District board, replacing Tom Noonan.

—The Rev. Howard Bryant, director of the Daly City Information and Referral Center, issued a report on low-income "targed areas" of the community, asserted progress was being made, but that such things as trash removal and transportation were 'inadequate."

—Elio Fontana, a veteran high school district trustee, became the new Daly City-Colma Chamber of Commerce president. Heading a list of ten priorities on the Fontana program for next year is establishment of a Boys' Club.

★ ★ ★

Civic Center Area Development Forecast as Highlights in 1969

Construction of a Wells Fargo Bank branch and planning for a Motor Vehicles Department building and a joint Jefferson High School District-County office building in the Daly City Civic Center area will be among the highlights of 1969, City Manager Ed Frank forecast today.

This is to be part of the activity, Frank explained, that will allow Daly City to "continue the fast pace of development and growth which has characterized the city for the past several years.

The bank branch would be located on property fronting Sullivan, 88th Avenue and Junipero Serra Boulevard.

Frank said the DMV office building probably would be sited on Bryant, 92nd and Sullivan Avenues, with the county-schools structure located across from City Hall.

And there are other projects being planned to lend support to the development and growth claim.

For instance, work will be started on the widening and reconstruction of San Pedro Avenue and East Market Street.

The Cabrillo Freeway project will be completed, and while motorists are enjoying that improvement, a $400,000 landscaping project on the stretch of road will be in progress.

"The new freeway section will greatly relieved the traffic congestion on Alemany and Skyline Boulevards and other city streets," Frank declared.

Another road project will include the engineering and design work in 1969 for the widening and improvement of San Fernando Way.

Plans are also in the hopper for enlarging the Lincoln Park Clubhouse to accommodate larger groups for meetings and dinners.

Frank had an optimist view of the city's chances to regain its "lost" BARTD terminal terminus station.

"It is anticipated," Frank revealed, "that accelerated progress will be made by BARTD in formulating specific plans for the Daly City station."

He also disclosed that city officials will continue to press for an office of the State Department of Employment for Daly City.

THE POST

J. HART CLINTON, Editor and Publisher
Amphlett Printing Company, Owner

The Post is a newspaper of general circulation, established as such in the Superior Court of San Mateo County.

Subscription Rate, $2.00 Year. Telephone WY 2-2262

ANNIVERSARY

The 12th wedding anniversary is traditionally called the silk anniversary.

CLEVELAND

Grover Cleveland was the only President to be married in the White House.

Chapman's SHOES*
The Store to go for the shoe brands you know
OUR FIRST SERRAMONTE JANUARY CLEARANCE
SALE!
Naturalizer life stride Smartaire BUSTER BROWN
DRESS STYLES Reg. $17.95 to $19.95 ..... $12.90
Reg. $13.95 to $16.95 ..... $9.90
MATCHING HANDBAGS ½ OFF
FLATS & CLASSICS Reg. $12.95 to $15.95 ..... $8.90
Reg. $8.95 to $11.95 ..... $6.90
SMALL GROUP GIRLS DRESS & SCHOOL SHOES
Reg. $7.95 to $10.95 ..... $5.90
BANKAMERICARD CHAPMAN'S SHOES— 104 Serramonte Center master charge
Open 9:30 to 9:30 Mon.-Fri. 9:30-Sat. 5:30

HOLIDAY SPECIALS!
JADE EAST SPRAY COLOGNE Reg. $3.50 ..... $1.99
JADE EAST COMBINATION COLOGNE and After Shave — Reg. $5.50 .... $3.25
Ideal Christmas Gifts
HALL RUNNERS RUGS 24"x72" $2.49
9x12 RUGS $13.95
TENNIS SHOES Boys'-Girls', Men's-Women's ..... $1.59 to 2.49
LEVI's Sizes 27 to 38 ..... Pair $3.98
Open 9 to 6 Daily Except Monday
ANTHONY'S FLEA MARKET
225 B St. Colma (near Alec's) 992-9050

the BIG one! the fashion year-end Clearance sale
the most exciting savings of the entire year
dresses · suits · knits
coats · sportswear
coordinates · etc. · etc.
1/3 to 1/2 off!
the fashion
65 Westlake Mall
Daly City PL 6-6604
Open 4 Nights

Westlake FOOD CENTER

85 WESTLAKE COURT
ON THE MALL

DALY CITY

Mon., Tues., Sat. 9 A.M.-9 P.M.
Wed., Thurs., Fri., 9 A.M.-10 P.M.
Sunday, 9:30 A.M.-6:30 P.M.

We reserve the Right to Refuse Advertised Specials to Miners and Commercial Establishments. Limit Rights Reserved.

DAIRY VALUES

BUTTER	SYLVESTER CUBES ..... lb.	79¢
CHEESE	CARNATION COTTAGE—PINT	31¢
SOUR CREAM	½ PINT CARTON	30¢
HALF AND HALF	PINT CARTON	29¢
WHIPPING CREAM	HALF PINT	37¢
BUTTERMILK	QUART	19¢
JUICE	SUNNYLAND FRESH ORANGE (QUART 49c) 48-OZ. JUG	75¢
SALADS	BOB OSTROW ASSORTED—39c Size	33¢
CHEESE	BORDEN'S CREAM—39c 8-OZ. PKG.	29¢

SKYLINE PLAZA—WESTLAKE FOOD CENTER—SKYLINE PLAZA—WESTLAKE FOOD CENTER—SKYLINE

HAPPY NE

TO ALL OUR FRIE S A
SHOP EARLY! BOTH ST ES CL
WE FEATURE WOLFSEN FORMULA FED—WM. TAAFFE—ARMOU TAR—

WITH THIS WESTLAKE SKYLINE COUPON
FOLGER'S
COFFEE
2 Lb. Tin Limit One 99¢
INSTANT DECAF 4 Oz. 99c Jar ..... 69¢
EXP. JAN. 5th

INSTANT MAXWELL HOUSE
COFFEE
1.57 10 oz. JAR 99¢

LIBBY'S BARTLETT
PEARS
43c 2½ Tin Sliced 33¢

Westlake FOOD CENTER
STEAK
SWISS BOTTOM ROUND STEAKS 89¢ lb.
SIRLOIN TIP STEAKS 1.29 Lb.
BONELESS
FANCY BOTTOM ROUND OR BONELESS RUMP ROASTS 79¢ lb.
COMPARE—THE LOWEST MEAT PRIC

MAYONNAISE Lady's Choice Fresh Vacuum Packed 59c Quart Jar 39¢

BETTY CROCKER'S
CHIFFON or ANGEL CAKE
All Varieties 63c Pkgs. 49¢

LIBBY SALE
ROSEDALE SWEET PEAS 6 #303 cans
ROSEDALE WHOLE OR CREAM CORN 6 #303 cans
FRUIT COCKTAIL 4 #303 cans
SLICED PINEAPPLE 4 #1½ cans
89¢

LEVER BROS. NEW CONCENTRATED
"ALL"
with BORAX BLEACH BRIGHTENERS 2.29 JUMBO PKG. 1.89

STAR WINE
Red or Garlic 4-5 qt.
Vinegar 35¢

MONARCH LARGE
Breakfast, 59c 24-oz. cello bag
Prunes 39¢

NALLEY'S hot or mild
CHILI con CARNE
with BEANS 83c 40 oz. TIN 65¢

IMPORTED STEMS & PIECES
KABUKI MUSHROOMS
4 33c 4 oz. TINS 89¢

MONARCH HALVES
in heavy syrup—43c 2½ TIN
Apricots 29¢

EGGO POTATO
59c Twin Pak chips
Chips 45¢

BERTOLLI
OLIVE OIL
24-OZ. TINS 89¢
GALLON TINS 3.89

STALEY'S SALE
STA-FLO FABRIC FINISH 20-oz. Tin ..... 49¢
STA-FLO SPRAY STARCH 22-oz. Tin ..... 49¢
STA-PUF RINSE ½ Gallon ..... 59¢
LIGHTNING WHITE 88c Laundry Cleaner QT. ..... 69¢
HIP-O-LITE MARSHMALLOW CREME Large 39c Jar ..... 29¢
STALEY PANCAKE-WAFFLE SYRUP 24-oz. Bottle ..... 39¢

GOLDEN GRAIN
EGG NOODLES 12 oz. Pkg. 29¢
KIDNEY BEANS LB. BAG 33¢

SCHILLING
BLACK PEPPER 43c 4 oz. Tin 37¢

ZEE SALE
ZEE PRINTED TOWELS 180 ct. ..... 33¢
ZEE NAPKINS 60 ct. .. 2 27¢
ZEE LUNCH BAGS 36c .... 29¢

COOKIE SALE
SUNSHINE 23 oz. HYDROX Pkg. ..... 67¢
NBC HONEY LB. GRAHAMS PKG. ..... 37¢
ABC LB. PKG. SALTINES ..... 31¢

S & W MARASCHINO
Cherries 45c 8 oz. JAR 39¢

HUNT'S TOMATORAMA
TOMATO SAUCE 10 8 Oz. Tins 99¢
TOMATO PASTE 7 6 Oz. Tins 99¢
SOLID PAK TOMATOES 5 300 Tins 99¢
STEWED TOMATOES 5 300 Tins 99¢
SOLID PAK TOMATOES 2½ Tin 29¢
TOMATO CATSUP 2 14 Oz. Tins 39¢

SACRAMENTO VALLEY
NEW DICED TOMATOES
23c 303 Tin 15¢

Westlake FOOD CENTER
GARDEN FRESH
PRODUCE
SKYLINE PLAZA MARKET

BANANAS U.S. NO. 1 GOOD SO MANY WAYS 10¢ lb
POTATOES U.S. NO. 1 OREGON RUSSETS 10 Lb. Bag 39¢
APPLES RED, DELICIOUS 4 Lb. BAG 49¢

COACHELLA **Tangerines** THE VERY BEST 19¢ LB.
EXTRA FANCY **CELERY** Extra Large Heads 19¢ ea.
SWEET and JUICY **CARROTS** CELLO BAG 10¢ LB.
SWEET **YAMS** or SWEET POTATOES Calif. Grown 10¢ Lb.
RED LEAF **LETTUCE** 2 LARGE HEADS 25¢

Westlake FOOD CENTER
DAILY 'TIL 10 P.M.
SUNDAY 9 to 9 PL 5-8510
LIQUORS

GIFT WRAPPED
EARLY TIMES
KENTUCKY STRAIGHT BOURBON WHISKEY
FIFTH 5.59

WEISS **BAVARIAN BEER** 6 12 oz. DRAFT CANS OR 11 oz. GLASS 79¢

SAVE 10%
WHEN YOU BUY A CASE OF 12 OF ANY NATIONAL BRAND LIQUOR

ALL OTHE

GROCERY PRICES EFFECTIVE TUESDAY, DEC. 31, THROUGH SUNDAY, JAN. 5

R — SKYLINE

A — WESTLAKE FOOD CENTER — SKYLINE PLAZA — WESTLAKE FOOD CENTER — SKYLINE PLAZA — WESTLAKE

NEW YEAR

R FRIENDS AND CUSTOMERS

BOTH STORES CLOSED NEW YEAR'S DAY

FE — ARMOUR STAR — SWIFT'S PREMIUM — OUR OWN SPECIAL TRIM

STOP! YOUR WEEKLY GROCERY BILL IS LESS AT WESTLAKE AND SKYLINE!

COMPARE OUR • GROCERIES • MEAT • PRODUCE

SKYLINE PLAZA MARKET
250 SKYLINE PLAZA at WESTMOOR
DALY CITY

STORE HOURS:
Week Days — Mon. thru Sat.
9 A.M.-9 P.M.
Sundays 9 A.M.-6 P.M.

We reserve the Right to Refuse Advertised Specials to Miners and Commercial Establishments.
Limit Rights Reserved.

AK SALE — SKYLINE PLAZA MARKET

SIRLOIN STEAK TOP ROUND 99c lb.

T-BONE PORTERHOUSE 1.09 lb.

CHUCK STEAKS .59c Lb.

9c lb.

1.29 Lb.

SS BEEF ROASTS

9c lb.

FANCY SIRLOIN TIP ROASTS 85c lb.

WEST MEAT PRICES IN TOWN — COMPARE

CUDAY'S BAR-S CANNED HAMS 5 lb. Tins 3.99

RICH'S NON-DAIRY COFFEE RICH FROZEN 31c PINT TUB 19c

CARNATION ICE CREAM ½ GAL 68c

RICH'S WHIP TOPPING 3 10 Oz. Tins 49c 1.00

Sara Lee CAKES CHOCOLATE 89c PKG. FROZEN 69c

COMPARE OUR GROUND MEATS FOR LEANNESS

BEEF Freshly Ground — Lb. 43c ..... 3 LBS 1.19
CHUCK Freshly Ground — lb. 65c
ROUND Freshly Ground — lb. 89c
MEAT LOAF BEEF, PORK VEAL — lb. 69c

FRESH CALIFORNIA — grade a FRYER PARTS LEGS, THIGHS, BREASTS 65c Lb.
WINGS ..... lb. 35c

MORRELL SAUSAGE Lb. Roll 49c
DUBUQUE ALL MEAT FRANKS 12-Oz. Cello Pkg. 39c
MORRELL'S TOM SAWYER BACON Lb. Pkg. 59c

Galileo Wine Cured 8 oz. stick Salami 89c

Florence Beef 45c Pkg. GRAVY 2 FOR 45 Ravioli 3 FOR $1.00

WHOLE SUN ORANGE JUICE 6 oz. TINS Frozen THE REAL THING 5 85c

NORBEST USDA Grade A With pop-up tender timer Turkeys 14 to 26 LBS. AVG. 39c lb.

FLORENCE BUTTERED BEEF 69c 12 Oz. Pkg. Frozen Steaks 55c

JOHNSTON'S pastry cart APPLE PIES MOUNTAIN HIGH GIANT 1.39 2¾ LBS. PKG. FROZEN 89c

Call • • take home the finest VEGETABLES

- CHOPPED SPINACH
- LEAF SPINACH
- FRENCH-FRIED POTATOES
- CRINKLE CUT POTATOES
- COOKED SQUASH

6 23c to 25c Pkgs. Frozen 99c

- VEGETABLES DELICIEUX
- WHOLE KERNEL CORN
- BROCCOLI CUTS
- SWISS CHARD
- PEAS AND CARROTS
- BUTTERED BEANS

5 25c to 27c Pkgs. Frozen 99c

- FRENCH CUT BEANS
- PETITE PEAS
- CUT BEANS
- MIXED VEGETABLES
- SLICED ZUCCHINI
- TINY LIMA BEANS

4 29c to 33c Pkgs. 89c

Easy Bake COOKIES

INCLUDING NEW
- PEANUT BUTTER
- GINGER SPICE
- BUTTERSCOTCH NUT

49c PKGS. FROZEN 29c

Westlake FOOD CENTER PIZZA BARBECUE

DAILY 9 A.M. to 7 P.M.
SUNDAY 9 A.M. to 6 P.M.
PHONE PL 5-7250

PIPING HOT, BARBECUED CHICKEN NET WT. 1 LB. WED. THRU SAT. 99c

RED-HOT PIZZA SPECIAL DELUXE CHEESE PIZZA Reg. 99c Size NOW! 79c

ALL OTHER DELUXE MEAT, CHEESE AND MUSHROOM PIZZAS, 1.09-1.19 Sizes 89c
ALL PIZZA BARBECUE SPECIALS ON SALE AT WESTLAKE FOODS CENTER ONLY

PIZZAS SNACKTIME CHEESE 69c SIZE FROZEN 49c

KOLD KIST NEW BOIL-IN-THE-POUCH
Beef Stroganoff, Sweet and sour Chicken 39c
59c PKGS. FROZEN

HONEYSUCKLE SLICED TURKEY 14-OZ. Pkg. Frozen 59c

CALAVO AVOCADO HALVES 4 Giant Halves 89c Pkg. Frozen 69c

CALAVO AVOCADO DIP 59c Pkg. Frozen 39c

PRODUCE, MEAT, AND BARBECUE SPECIALS EFFECTIVE TUESDAY, DEC. 31 THROUGH SATURDAY, JAN. 4

LOUANNE HEATH

First Style Event of '69

HAPPY NEW YEAR to everyone and best wishes for a healthy and prosperous 1969.

Where have the past months flown to so quickly? With the busy schedule of events planned by north peninsula residents the days and weeks seem filled to capacity and when 12 months have passed it comes as a shock to note how short they seemed.

No matter what resolutions we make or what we plan for the coming year we always like to recall some words of the late Dag Hammarskjold, Secretary General of the United Nations, who said:

"If only I may grow: firmer, simpler, quieter, warmer."

It seems a good thought to share with the coming of 1969 when we are so aware of the rapidly changing world in which we live.

While the world grows smaller and men travel further some things stay constant and among those unchangables are the annual fashion shows, always exciting and full of fashion hints as well as a delightful way to share an afternoon with friends.

FIRST FASHION SHOW-LUNCHEON on the calendar for 1969 is the event being planned by the Westlake Catholic Women for Feb. 1.

"Our Crystal Year" will be the theme for the fifteenth annual presentation of styles, this year featuring apparel from the H. Liebes of Westlake collection.

Mrs. Frank Lawson has been named show chairman and her co-chairman is **Mrs. Victor Sariotti.** The committee has selected the Grand Ballroom of the Fairmont Hotel in San Francisco for the presentation site.

Mrs. Edward Avanzino, of the Catholic Women, has released a full list of fashion show committee members and among those assisting Mrs. Lawson will be **Mrs. Frank Kelechava** and **Mrs. Dino Tonelli,** the investments; **Mrs. Howard Poblitz** and **Mrs. Frank Ingalls,** reservations; **Mrs. Albert Fambrini** and **Mrs. Ray Forcina,** the decorations and **Mrs. Jack Rose** and **Mrs. John McKenna** the door prizes.

Also assisting are **Mrs. Clifton West** and **Mrs. Donald Gordon,** hostesses; **Mrs. Donald Monaghan** and **Mrs. William Feeley,** programs; **Mrs. Byron Davenport** and **Mrs. Robert Markey,** models; **Mrs. Avanzino,** publicity; **Mrs. Eugene Bertorelli,** secretary, and **Mrs. Thomas Daly** will do the commentary.

RIORDAN HIGH SCHOOL in San Francisco will be the setting for a gala celebration commemorating the 150th anniversary of the founding of the Marianist order and a full program of activities have been announced by **Mrs. Albert Bucci.**

Wednesday, Jan. 22, will be the date of the celebration which will begin with a concelebrated Mass in the auditorium of the school at 175 Phelan Avenue, in San Francisco, beginning at 6:30 p.m.

Following the Mass a social hour will be held in the Chaminade Hall from 7:15 p.m. until dinner is served at 8:30 p.m.

According to Mrs. Bucci, the dinner speaker will be **Brother John Samaha, S.M.,** the coordinating chairman of the Sesquicentennial Commemoration and the director of educational Television for the Archdiocese of San Francisco. Everyone is invited to join the celebration, Mrs. Bucci stressed.

For further information and dinner reservations call **Mrs. Thomas O'Toole.** Tickets for the dinner are available in advance only. Reservations will cost $7.50 per person.

A FASHION PARTY will be staged by BeeLine Fashions tomorrow, during the regular meeting of the Holy Angels Women's Guild.

The meeting will begin at 8 p.m. in the parish hall, with **Mrs. Edward Oliva,** the first vice president, in charge of the program.

A coffee hour will follow the style presentation and **Mrs. Joseph Zanobini** will be in charge of refreshments.

INTERESTED in touring the Holy Land around Easter time?

The members of the Pacifica Fifty Plus Club are considering plans for a trip the week after Easter so everyone thinking about such an excursion is urged to start saving their pennies now.

The plans call for either a non-stop flight from San Francisco to London with stops in Paris and Rome on the way to Jerusalem or a bus tour across the United States and a direct flight to the Holy Land.

If you would like more information contact the club President, **Mrs. Edna Laurel Calhan** of Pacifica.

SPAULDING TUTORING ACADEMY

TUTORING

- DAY, EVENING or SATURDAY
- ALL SUBJECTS — GRADES 1-12
- FOREIGN LANGUAGES
- ADULTS — Who Need Review
- ENGLISH FOR THE FOREIGN BORN
- PREPARATION FOR CIVIL SERVICE EXAMINATIONS
- REMEDIAL READING PROGRAMS

—5 students per class — enables a child to develop independent reading

4444 GEARY BLVD. Room 302

SAN FRANCISCO, CAL. 94118 Phone: 387-2221

MADELYN MARTINELLI,
CHARLES SCHWAB JR.
Engagement is Announced by Parents

Miss Martinelli Is Future Bride

Mr. and Mrs. Angelo Martinelli of Daly City have announced the engagement of their daughter, Madelyn Lorene, to Charles Michael Schwab Jr.

Madelyn attended Jefferson High School and now is employed as a secretary. She is the sister of Larry Martinelli and the granddaughter of Mrs. Lorenzina Landi and Mr. and Mrs. Lelio Martinelli, all of Daly City.

Her fiance, the son of Mr. and Mrs. Charles Schwab of Daly City, attended Westmoor High School. He now is a construction machinist. The brother of Kimberly Schwab, Charles is the grandson of Mrs. Hazel Griffin of Daly City.

They plan to be married March 1 at Holy Angels Catholic Church in Daly City with a reception to follow at the Furniture Mart in San Francisco.

Mrs. Shirley LaFauci will serve as matron of honor for Madelyn, and the bridesmaids will be Deanna Faenzi, Linda Ferrai, Sandra Loskutoff, Susan Themoleas and the sister of the benedict. Lauretta Martinelli will be the flower girl.

Charles has asked David Garrison to be his best man, and guests will be seated by Phil DeCampos, John Jacobs and Mike Watson. Michael Querin will carry the rings.

(Staggs Studio)
NANCY FREITAS, GARY SHELTON
Engagement Told

Nancy Freitas and Gary Shelton Plan Wedding

Mr. and Mrs. Andrew Freitas of San Bruno announce the engagement of their daughter, Nancy, to Gary Shelton, son of Mr. and Mrs. Arthur Shelton of Ventura. The couple will be married on April 26 at St. Robert's Church in San Bruno and will live in Oregon after a wedding trip to Barbados in the West Indies.

Nancy is the sister of Bonnie Freitas who will be her maid of honor. Kathy Mallory and Mary Ransom will be the bridesmaids.

The future bride attended Capuchino High School and the College of San Mateo.

Gary has a brother, Arthur Shelton, who will be his best man. He attended Ventura High School, Ventura College, and Southern Oregon College.

Anniversary Sale

40% OFF

SPECIAL PURCHASE
SHOWROOM SAMPLES
FROM FAMOUS LAMPMAKERS
ONE-OF-A-KIND LAMPS

The Bay Area's Most Exciting Selection of Lighting Fixtures Lamps, Shades

Now at

50% OFF

SHOP THE SALE TAGS
ONE-OF-KING
CEILING and WALL FIXTURES REDUCED

ONCE-A-YEAR SALE PRICES!

Stunning Chandeliers, Swags, Table, Floor, Pole Lamps — To help you create a new look for every room in your home. Mostly one-of-a-kind originals!

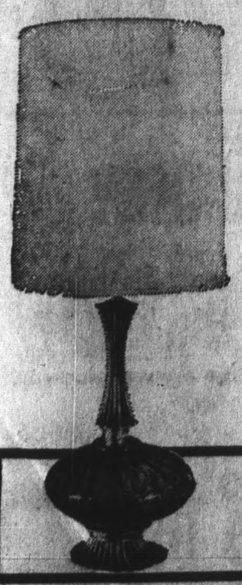

MARKED DOWN FOR THIS SALE!

Special Purchase
SHOWROOM SAMPLES-LAMPS
CERAMICS—BRASSES—WROUGHT IRON
40% to 50%
off reg. prices

"AS-IS"
LAMP SHADES
Slightly irregular
Values to 12.95
from 1.95 ea.

5 LIGHT CRYSTAL
IMPORTED CHANDELIERS
FULLY ASSEMBLED
List Priced 90.00
Our Price
59.95

TABLE AND FLOOR LAMPS, SWAG LAMPS, CHANDELIERS

The Lighting Center

1917 EL CAMINO REAL
SAN MATEO 341-1441

OPEN
MON. THRU SAT.
9 A.M.-5:30 P.M.

LOOK YOUR BEST

PROFESSIONAL DRY CLEANING

HIGH QUALITY! LOW PRICES!

AND THE SERVICE IS F-A-S-T

SHIRTS Two-hour Service If Needed

AND DRY CLEANING

CROCKER CLEANERS
THE FINEST NAME IN

6215 MISSION ST.
DALY CITY
PL 5-3738
AMPLE FREE PARKING

Home of the Gold Seal Dry Cleaning

NELL NORTON

(Sugar 'n Spice)

After-Holiday Blues?

Good morning, good cooks.

Are you up to here with fancy cooking and baking? Does the mere thought of rich sauces, cookies, candy, puddings and such make you shudder?

Fear not, you are suffering from "Post-Thanksgiving-Christmas Blues". After just a week or two of plain cooking you will be back to your old self. Once more you'll be pouring over the colorfully illustrated pictures in the food sections, checking recipes and making your shopping lists of exotic items.

In an effort to hasten your recovery I'll concentrate on simple and delicious dishes, or to be more exact, simply delicious dishes.

This first recipe is great, it's so easy to make and tastes so good that it should fall into your "make again" file.

1½ lbs ground meat
1 medium onion, chopped
1 can tomato sauce
2 cans water
1 envelope spaghetti sauce mix
¼ cup chopped parsley
1 teas. chili powder
1 large package corn chips
1 large head lettuce, shredded
1 pound sparp cheese, shredded

In a large skillet, saute the one and one-half pounds of ground beef with the one chopped onion until brown. Add the one can tomato sauce, two cans water, one envelope spaghetti sauce, one-fourth cup parsley and one teaspoon chili powder. simmer on very slow fire for about 45 minutes, adding small amounts of water if needed.

While the sauce is cooking, shred the lettuce and the cheese. Heat the corn chips in the oven. When ready to serve place some corn chips on plate, spoon sauce over chips, add lettuce and top with shredded cheese. Spoon just a bit more sauce over the top and serve.

NOTE: If you have someone in your family who likes their food hot-hot, you can add a dash of hot-sauce to the tacos as you assemble them.

DOES A MEATLESS DISH appeal to you? Try this casserole. It's rather inexpensive, (Doesn't that sound good as the Christmas bills come cascading into the mailbox?) and easy to assemble. Tastes good, too. What more can you ask of a casserole?

MACARONI ROYAL

1 can tomato soup
½ cup chopped stuffed olives
Dash of tobasco sauce
3 tablespoons butter
½ cup green pappers, chopped
½ cup onion, chopped
1 clove garlic, minced
2-3 cup mushrooms
1 cup macaroni, raw
½ lb. cheddar cheese, sliced

Combine the one can tomato soup with the one-half cup chopped stuffed olives, add a dash of tabasco. (Be sure to handle tabasco with care, it's mighty hot and a little bit goes a long way.)

In a skillet melt the three tablespoons butter, add the one-half cup each green peppers and onion, the minced clove of garlic and the mushrooms. Cook until the vegetables are tender and the onion is transparent. Add the tomato soup mixture to the vegetables, cover and simmer five minutes longer.

Cook the macaroni. Then in a buttered two-quart casserole dish place a layer of cooked macaroni, using half the macaroni, then half the sauce; repeat, finishing with the sauce. Overlap the cheese in a border on the top.

Bake uncovered in 350-degree oven 25 to 30 minutes. Serves 6 to 8.

MY THANKS to the California Beef Council for this next recipe.

SAVORY "SOUP-STEW"

6 beef shanks (about 3½ pounds)
Seasoned salt
Dried dill
Paprika
2 to 3 tablespoons oil or drippings
1½ cups water
1 cup Sauterne or other white dinner wine
1-3 cup finely chopped onion
3 carrots
3 medium tomatoes
3 stalks celery
Shredded Parmesan cheese

Season the beef shanks with salt, dill and paprika. Brown well in the heated oil or droppings. Remove to deep kettle or Dutch oven. Add the one and one-half cups water, one cup wine and one-third cup chopped onion. Cover and simmer until meat is almost tender, about three-fourths hour.

Peel the three carrots, skin the three tomatoes and cut the carrots and the three stalks celery into diagonal slices; quarter the tomatoes.

Add the carrots to the meat and continue cooking 15 minutes; add the celery and cook 10 minutes longer; add tomatoes and cook 5 minutes longer.

When vegetables and beef are tender, serve with surrounding liquid and Parmesan cheese. Makes 6 servings.

NOTE: Extra liquid may be added if desired, use white dinner wine or bouillon (canned or cubes in water). Liquid may be thickened slightly with cornstarch mixed with water if a gravy is preferred to the thin natural "soup".

HERE IS A DISH that has a simple name, is easy to fix and is just delicious.

PORK CHOPS

4 pork chops
1½ cups rice, long cooking
1 can undiluted consomme soup
¾ cup water

In a buttered casserole place the one and one-half cups uncooked rice and the one can consomme.

Brown the chops in hot drippings and add the chops to the casserole. Add the three-fourths cup water to the skillet and stir, pour the water and drippings over chops.

Bake for 45 minutes in 350-degree oven.

HAPPY DAYS ARE HERE AGAIN! The Westlake Catholic Women's 15th annual fashion show and luncheon February 1, at the Fairmont Hotel, is the cause for all the merriment above. Committee members (left to right) Mrs. Jack Rose, Mrs. Frank Ingalls, Mrs. Donald Monaghan and Mrs. Howard Poblitz are announcing the forthcoming event with the assistance of members of the Walt Tolleson Orchestra, who kindly agreed to pose with the ladies. For reservations to the show, contact Mrs. Poblitz or Mrs. Ingalls.

Eagle Rank For Broadmoor Scout

Jeffrey Harris of Boy Scout Troop 84 was conferred the coveted rank of Eagle Scout at a recent troop Court of Honor, at the Broadmoor Presbyterian Church, sponsor of the troop.

The presentation was made by Scoutmaster Robert McBride, then Jeff pinned a miniature Eagle pin on his mother and also presented an Eagle tie-tac to his father.

Jeffrey Harris

Jeff lives at 32 Perita Drive in Daly City, with his parents Mr. and Mrs. Bertrand Harris and two younger brothers, Steve and Dave, and a younger sister, Sandy.

The Harris' are another scouting family; Harris has been treasurer and committeeman as long as Jeff has been in the troop. Brother Steve is an active Life Scout and Dave is a recent Tenderfoot with a long hard road ahead to catch up with his brothers. Sandy is a Bluebird.

Young Harris is a Sophomor at Westmoor High School where his school activities include the Debate, Speech and Chess Clubs.

He is also a member of the Temple Judea basketball team and his hobby is stamp collecting.

In scouting, Jeffrey joined Troop 84 in October of 1965 and received his Tenderfoot; Second Class in April, 1966; First Class in June, 1966; Star in August, 1966; Life in February, 1967; and his Eagle in September, 1968.

He has served as den chief of Pack 84 and in Troop 84 as quartermaster and instructor. He was a member of a 500 mile Patrol and attended Ed Barrer Conservation Camp in 1966 and Junior Leader's Training in 1967.

Jeff's Eagle Court of Honor was concluded with the presentation of a large Eagle sheet cake by his parents, and it was shared by all.

S. F. Symphony Concert Shifted To Temple Judea

The site of the Brotherhood Way Concert scheduled for January 6 at 8:15 p.m. has been changed from St. Thomas More Church to Temple Judea.

The concert, sponsored by the Holy Trinity Greek Orthodox Church, St. Thomas More Church, and Temple Judea will feature members of the San Francisco Symphony Orchestra under the direction of Verne Sellin.

A program of Vivaldi, Mozart, Beethoven, and Bach will be presented. Soloists will be Ervin Mautner, violin; Walter Subke, flute; and Wilhelm Schwarzott, piano.

Admission is free. The public is invited.

Reservations are coming in for the New Year's dinner dance at Temple Judea.

Leo Catalano and his orchestra will provide the music. Further information and reservations may be made by contacting Mrs. Zane Kaplan or Mrs. Jack Stevenson in Daly City.

Whist, Regular ... Meetings Slated

Our Lady of Perpetual Help Mothers' Club will hold its monthly whist January 7 at 1:30 p.m., in the school hall, 80 Wellington Avenue.

Chairmen are Mrs. John Sans and Mrs. Ken Martin.

The Mothers' Club also will meet January 9 at 8 p.m. in the school hall.

All women in the parish are invited. Third grade mothers, headed by Mrs. Sans and Mrs. Martin, will be the hostesses.

Jefferson Elementary Lunch Menus

JANUARY 6
Hamburger on Bun
Catsup
French Fries
Cole Slaw
Peaches
Milk

JANUARY 7
Barbecued Franks
Mashed Potato
Buttered Green Beans
Vanilla Pudding
Whole Wheat Roll — Butter
Milk

JANUARY 8
Oven Baked Chicken
Buttered Rice
Mixed Green Salad
Pineapple
Bread-Butter
Milk

JANUARY 9
Devilled Egg Roll
Potato Chips
Cottage Cheese Salad w/Sliced Tomato
Apricots
Cookies
Milk

Family Forum

JANUARY 10
Pizza
Chef's Salad
Tangerine
Bread - Butter
Milk

JANUARY 13
Hot Dog on Bun
Buttered Corn
Mixed Green Salad
Cookies
Milk

JANUARY 14
Spaghetti w/Meat Sauce
Hearts of Lettuce Salad
Peaches
Roll - Butter
Milk

JANUARY 15
Tuna Salad Roll
Potato Chips
Cottage Cheese Salad w/Sliced Tomato
Banana
Cookies

Newlyweds Reside In San Bruno

San Bruno is the first home of Mr. and Mrs. Harold Lane Sandkulla Jr. (Patricia Lorraine Indergand) who recited their marriage vows at the First Unitarian Church in San Francisco. Dr. Harry B. Scholefield officiated.

Patricia, the daughter of Mr. and Mrs. John E. Indergand of Burlingame, wore a white velvet Empire gown with long sleeves and a detachable train. She completed her ensemble with a fingertip veil of illusion detailed with white lace. Her bouquet was made of white carnations and white orchids.

Sleeveless red velvet Empire gowns were chosen by the attendants who included Joan Lorraine Dennison as maid of honor and Victoria Lynne Gomes, Lorraine Saltzmann and Deborah Sandkulla, sister of the benedict. They carried red carnations.

Harold, the son of Mr. and Mrs. Harold L. Sandkulla of Pacifica, asked George Gomes Jr. to his best man. Guests were seated by John A. Vargas, Frank Rieger and Robert F. Indergand, brother of the bride.

The couple met their guests at the Burlingame home of her parents and then departed for a honeymoon in Hawaii. The new matron left the reception in a black princess style wool dress with artificial leopard trim and a leopard hat.

(Ray Richardson Photo)
THE HAROLD SANDKULLAS JR.
(Patricia Indergand)

5.00%

At current annual rate of 5%, compounded daily and held one year, you earn 5.13% on certificates or passbook time deposit open accounts. Three month's notice is required for withdrawal.

5.13%

We're dedicated to the idea of helping our customers make more money. So at First National you get the highest rate paid by any insured financial institution in the country.

That's just the beginning.

We provide all the services a larger bank provides, but with a difference. For example, most banks are open only while you are working. Not so at First National. If you come by as early as 8 in the morning, you'll find a cheerful bank officer there ahead of you, at a drive-in or walk-up window. And you will find him, still smiling, if you show up as late as 6 pm—8 pm on Fridays. That's a total of 52 hours a week, while most other banks are open only 28 hours.

That's not all.

You'll find one of four branches near you. And we are dedicated to the idea of serving you quickly, efficiently, and helpfully. Come in and see. You'll be glad you did.

FIRST NATIONAL BANK

211 Airport Boulevard, South San Francisco
6600 Mission Street, Daly City
80 Skyline Plaza, Daly City
210 Eureka Square, Pacifica
PHONE 992-8800 TO REACH ANY OFFICE

Each depositor is insured to $15,000 by the Federal Deposit Insurance Corp.

GALLENKAMP
CLEARANCE SALE!

LADIES' DRESS SHOES
4.97-5.97
Values to 10.00. You'll find so many styles to choose from — but do shop early!

LADIES' FLATS, CASUALS
2.97-3.97
Values to 6.00. This is a special group of selected flats for the mod look!

CHILDREN'S SHOES
2.97-3.97
Values to 8.00. A great group — and terrific values for boys and girls!

MEN'S DRESS SHOES
6.97-7.97
Values to 13.00. Men's better dress shoes. A special group ... hurry in for yours!

BANKAMERICARD
master charge

GALLENKAMP
SHOES FOR THE ENTIRE FAMILY
123 SERRAMONTE CENTER
DALY CITY

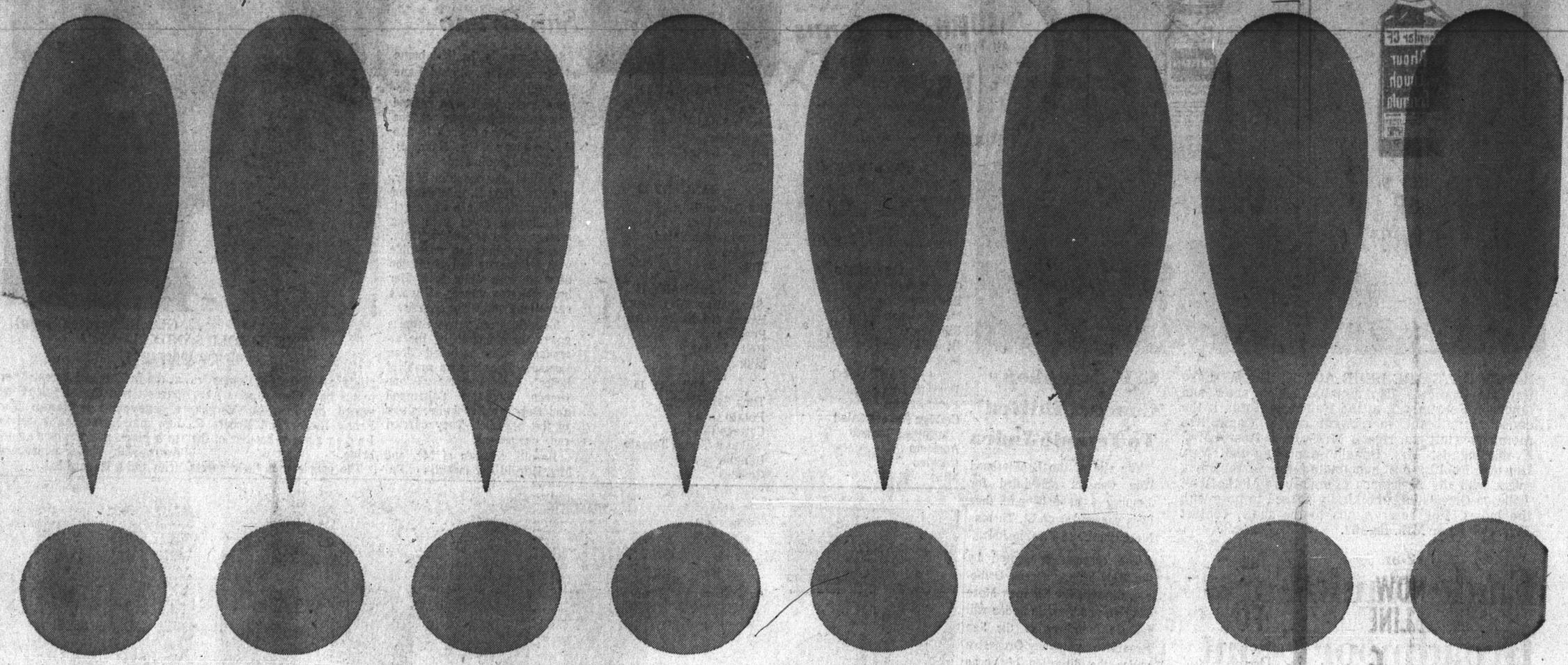

Wonderful things begin to happen when you save systematically at Systematic Savings

Times are good. You're earning more than you used to. But how much of it do you keep? If you feel you're on a treadmill, here's how you can start moving ahead: *When you pay your bills, pay yourself first. Send part of each paycheck to Systematic Savings.*

And look at the benefits! At current annual rate of 5%, compounded daily to return 5.13% annually, here's how your money grows when you save systematically:

Save per month	$10	$25	$50	$100
You'll have . . .				
In 5 years	$682	$1,706	$3,412	$6,825
In 10 years	$1,557	$3,894	$7,787	$15,575
In 20 years	$4,117	$10,294	$20,587	$41,175

Interest is paid from date received to date of withdrawal on funds held 3 months or longer if account remains open till quarter's end. Savings received by the 10th earn from the 1st. Your account is insured to $15,000 by a permanent government agency.

SYSTEMATIC
SAVINGS AND LOAN ASSOCIATION

INSURED

7070 Mission Street • Daly City • Phone: 756-4804

3-oz. $1.59 Size
ROMILAR CF FOR COUGHS
8-hour formula—multiple action. **99c**

$1.29 Pack of 24
DRISTAN Decongestant
3-layer tablets for colds miseries. **69c**

Plastic 12-oz. Jar
SAVE NOW ON VASELINE!
White petroleum jelly... Nursery jar. **66c**

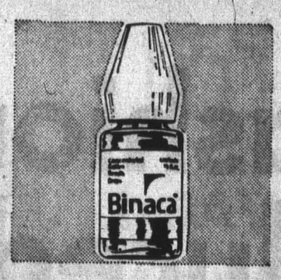

65c Concentrated
BINACA FOR BREATH
Golden Breath Drops... Swiss formula. Save! **53c**
POCKET SIZE.

ROOM-SIZE **RUGS**
Brown or beige toned tweeds in lustrous viscose rayon — loop twist for longer wear, no pad needed! **12.88**

Lily **INSULIN** All Types
U40 10 cc **99c** | U80 10 cc **1.88**

Compare Our Prescription Prices!

Prices effective while stocks last during this sale. (Limit right reserved.) No wholesale or dealer sales.

Walgreens FOR PRESCRIPTIONS

All 3 Stores Open Nites and Sunday

WESTLAKE SHOPPING CENTER
ROBERT MARKUSE, Mgr.
Open Nights and Sundays

GLYCERIN SUPPOSITORIES Adult or Child Bottle of 12 ..... **14c**

EYELASHES "Cosmetically Yours" Self-adhesive, $2.50 Val. **99c**

COLGATE Toothpaste $1.05 Family Size **59c**

Kleenex 200s REG. 31c **19c**

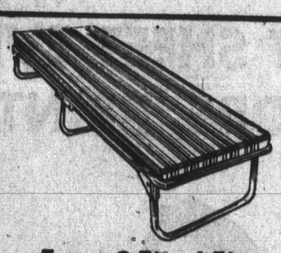

Frame 2 Ft. x 6 Ft.
FOLDING COT & MATTRESS
Tubular aluminum frame, mattress polyfoam filled... **8.99**

$2.99 Size 14x50
WOOD FRAMED DOOR MIRROR
Natural finish. SAVE!.... **2.66** 2 for $5

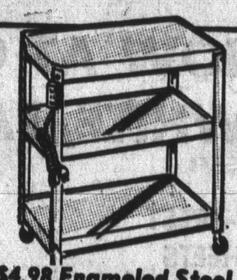

$4.98 Enameled Steel
Utility Table With Outlets
Yellow, avocado, white or red... 15x20-inch top. **3.88**

Reinforced Fibreboard
Multi-Purpose STOR-ALL BOX
Roomy 24x14x12" size. Sturdy, with handles..... **1.48**

$1.09 Pack of 3
RADIANT FLASH CUBES
High quality Holland import. Save! **99c**

Swinger #20 POLAROID FILM Reg. 2.10 **1.49**

Kodachrome 35mm 20 Exp. Proc. Incl. **2.29**

KODACOLOR FILM CX-126 REG. 1.40 SELLER **89c**

Polaroid 108 COLOR FILM PACK. Reg. 5.39 **3.77**

Polaroid 107 BLACK and WHITE PACK. Reg. 2.85 **1.99**

Movie Film 8mm KODAK $7.98 VALUE INCLUDES PROCESSING **2 ROLLS $5**

TAX TIME HELPER

"Figurematic"

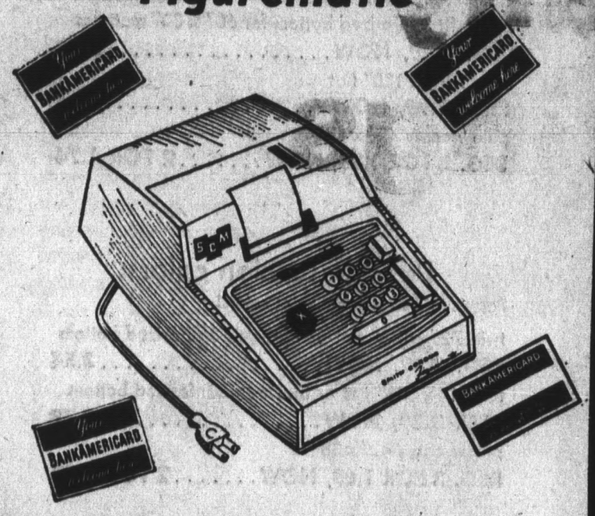

Smith-Corona Electric

Adding Machine

Adds, subtracts, multiplies . . . saves time and money. Ideal for income tax, bank statements, anyone can operate it. This low price makes it just the thing for home, shop, or office. A wonderful buy!

59.97

$3.19 Pack of 365
MULTIPLE VITAMINS
Walgreens... in super size bottle. Now **1.98**

$3.49 Multi Vitamins with iron. 365... **2.19**

JANUARY VITAMIN SPECIALS!

Buy 60 . Get 60 FREE!

$3.96 Twin Pack!
OLAFSEN CHEWABLES
9-vitamin formula with iron. Total of 120. **1.98**

Buy 100 . Get 100 FREE!

$2.38 Twin Pack!
OLAFSEN "ORANGE" C
Tasty flavor —100mg 100's. Total of 200. **1.19**
$4.98 twin pack 250 mg.....2.39

Buy 100 . Get 100 FREE!

$7.38 Twin Pack!
AYTINAL With Minerals
Balanced formula... priced low! Total 200. **3.69**

Buy 100 . Get 100 FREE!

$10.98 Twin Pack
SUPER GERIATRIC
For folks over 40. Save! Total of 200 **5.49**

Dicalcium Phosphate $1.39 pack 100.. **89c**

TOILETRY BARGAINS GALORE!

A Boon to Dry Skin
TUSSY Wind & Weather Lotion
Moisturizes! 12 oz. plastic bottle. $2.00 Size **$1**

Giant POUND Jar!
PERFECTION HAND CREAM
Super smoother. No greasy feel. $1.92 Size **1.29**

Big 8-oz. at Half—
Lucien Lelong COLOGNES
Choose Tailspin or three others. $6.00 Size **$3**

Big 32-ounce Size!
CHAMBLY MILK BATH
Feel so good on winter-dry skin. $1.69 Size **1.49**

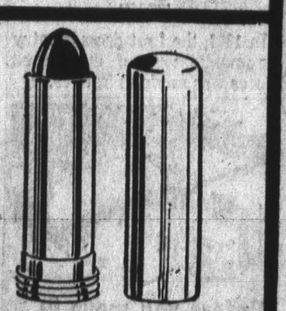

Special! $1.25 Size
Dorothy Gray LIPSTICKS
"Sheer Velvet". **2 for 1.25**

$2.98 Pack of 40
GERITOL TABLETS
Or 12-ounces Liquid at a special low price!
1.77

$1.45 Pack of 10
PERSONNA BLADES
Super Stainless Double Edge blades. SAVE!
99c

79c SIZE!
ORA FIX Denture Adhesive
Holds dentures in place all day, so you can eat anything! 1⅝ ounces. **59c**

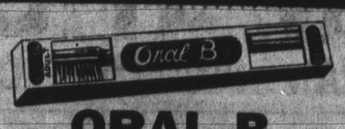

ORAL B Adult Toothbrush
Buy now and SAVE! 75c STYLE! **37c**

GLOVES
Knit cotton coated with neoprene. Insulates.
$1.62 Style! **1.19**
Small, Med. or Lge.

39c SIZE!
BLISTIK FOR CHAPPED LIPS
Here's soothing relief for dry, chapped, and cracked lips. Case..... **29c**

Str. BOURBON OLD MILL CREEK **2.99** 5th

VODKA OR GIN Your Choice **2.59** 5th

SCOTCH 3.49 5th MacDuff's Blend

CHAMPAGNE Or Sparkling Burgundy Ex. Dry or Pink **1.69** 5th

Half Gallon **VODKA 6.38** 80 Proof

Straight Bourbon 86 Proof "KENTUCKY DERBY" **3.17** 5th

Dry Wine Burgundy Sauterne or Vin Rose **1.19** Gal.

BEER "Hot Brau Lager 12-24 oz. cans **2.88** case

Pacifica Hopes for Better New Year

Continued from Page 9

tion than ever before during 1969, Masonheimer said.

"We still will not be able to do all the things needed, but we will have the advantage of a little freer 'fiscal breathing,'" he said.

The city has had six months' experience with the revenue producing sewer users fee, and if this revenue source lives up to expectations, orders will be given sanitary engineering consultants to begin the design of the new sewer treatment facility expansion, according to the manager.

Other projects anticipated for the coming year are the selection of the city's future civic center site and at least two more major road improvements on Sharp Park Road and Fassler Avenue.

It is also anticipated that the joint use of utility undergrounding grants and assessment district funds will result in other general improvements.

A grand celebration in Pacifica is being planned for September, 1969, when the Portola Discovery Site is expected to receive state and national attention in conjunction with the California Bicentennial observance.

The Portola Discovery Site, located on Sweeney Ridge in Pacifica, will share the bicentennial spotlight with Point Loma in San Diego, Monterey Bay and the chain of missions as focal points in the state-wide celebration.

"I see 1969 as a good year and another step toward the civic adulthood where our growth will stop," Masonheimer said. "Then there will be time and money to begin to catch up."

SSF Officer Leading Unit

CAM RANH BAY, Vietnam — Army Second Lieutenant Terry D. Blachly, 23, son of Mrs. Florence A. Haskins, 616 Telford Ave., S. San Francisco, was assigned to the 73rd Signal Battalion Nov. 16 near Cam Ranh Bay, Vietnam, as a platoon leader.

Pacifica C-C Meeting Set

The Pacifica Chamber of Commerce monthly general membership meeting will be held on January 9 at noon at the Mullin Mine, 190 Eureka Square.

A special program will be offered by Richard G. Beckett of General Electric Company, which will include a computer demonstration which will be of interest to everyone in the field of business and management.

DEATHS

BENJAMIN L. GIBBS

Benjamin L. Gibbs, 91, of 334 Railroad Avenue, South San Francisco, died December 26 in San Jose.

Funeral services were held at 4:30 p.m. Saturday from Nauman and Lincoln Chapel. Burial will be private.

A native of Indiana, Gibbs resided in South San Francisco five years. He was a retired employe of the Baltimore and Ohio Railroad Co.

Survivors include two sons, Homer and Fred Gibbs, South San Francisco; a sister, Lula Denison, Indiana; three grandchildren and six great grandchildren, all of South San Francisco.

EDWARD M. MARTINEZ

Edward M. Martinez, 46, of South San Francisco, died December 24 in Burlingame.

Funeral services were conducted Monday from Nauman and Lincoln Mortuary. There was a rosary Sunday night at 8 at the funeral home chapel.

A native of Texas, Martinez resided in South San Francisco 23 years. He was a Navy veteran of World War II, and a member of I.A. of M. Local 1327 of San Mateo.

Survivors include his widow, Jennie; a son, Edward Martinez Jr., and a daughter, Elsie Martinez, both of South San Francisco; mother, Mrs. Mariana Martinez, Sacramento; two sisters, Nettie Gonzalez, South San Francisco, and Stella Gonzalez, Sacramento.

GILLIS L. MARKMAN

Srvices wr held on Saturday from Nauman and Lincoln Chapel for Gillis L. Markman, 69, of 901 Kingsley Avenue, San Bruno, who died unexpectedly December 25 in South San Francisco.

Inurnment was at Olivet Memorial Park.

A native of Sweden, Markman resided in San Bruno 14 years. He was a retired chemical engineer for the San Francisco Water Company.

Survivors include his widow, Elsie, of San Bruno; a son, Carl Markman, and a daughter, Mrs. Norma E. Roudabush, both of Millbrae; and six grandchildren.

TOUR

In 1903, the first cross-country automobile tour of the United States was made in 52 days.

Before you move in know the facts about insurance

Fact 1: Fire insurance alone on home and contents is not enough. Your home could be destroyed by windstorm, explosion or other hazard.

Fact 2: Theft coverage of your possessions, at home and away, should be included.

Fact 3: A lawsuit judgment against you could cost you everything you own. You need liability insurance.

Fact 4: You get all this *and more* in one Homeowners policy...with one low premium!

Your Independent Insurance Agent

WESTLAKE INSURANCE AGENCY, INC.
Westlake Shopping Center
Walter F. Brodie, manager
36 Park Plaza Dr. PL 5-7113
Hartford Fire Ins. Co.

at all bay area stores
Penneys
ALWAYS FIRST QUALITY

JANUARY WHITE GOODS EVENT
STARTS MONDAY, DECEMBER 30TH

All our famous Fashion Manor sheets reduced!

SAVE NOW AT OUR BIGGEST SHEET EVENT OF THE YEAR
WHITE, FASHION COLORS, PRINTS, STRIPES.

SAVE ON PENN-PREST NEVER-IRON SHEETS

Let your dryer do the ironing and have sheets that stay smooth night after night. Incomparable value at regular prices, fabulous now. Stock up now!

Penn-Prest white 50% polyester/ 50% combed cotton percale

REG. 3.19...NOW 2.51
twin 72"x104" flat or Elasta-fit bottom
full 81"x104" flat or Elasta-fit bottom
REG. 4.19, NOW.....3.51
pillow cases 42"x38"
REG. 2 FOR 2.19, NOW..... 2 FOR 1.77

Penn-Prest fashion colors

50% polyester and 50% combed cotton percale. Select from a wide range of decorator colors.
twin 72"x104" flat or Elasta-fit bottom
REG. 4.19, NOW.....3.67
full 81"x104" flat or Elasta-fit bottom
REG. 5.19, NOW.....4.67
pillow cases 42"x"38
REG. 2 FOR 3.19, NOW..... 2 FOR 2.77

Penn-Prest 'Floral Fantasy' print

50% polyester and 50% combed cotton percale.
twin 72"x104" flat or Elasta-fit bottom
REG. 4.99, NOW.....4.67
full 81"x104" flat or Elasta-fit bottom
REG. 5.99, NOW.....5.67
pillow cases 42"x"38.
REG. 2 FOR 3.59, NOW.....2 FOR 3.27

Penn-Prest white muslin

50% polyester and 50% cotton muslin. Now a new thriftier never-iron sheet. Hurry, save extra now!
twin 72"x104" flat or Elasta-fit bottom
REG. 2.59, NOW.....1.99
full 81"x104" flat or Elasta-fit bottom
REG. 3.59, NOW.....2.99
pillow cases 42"x36"
REG. 2 FOR 1.69, NOW.....2 FOR 1.44

*bleached and finished

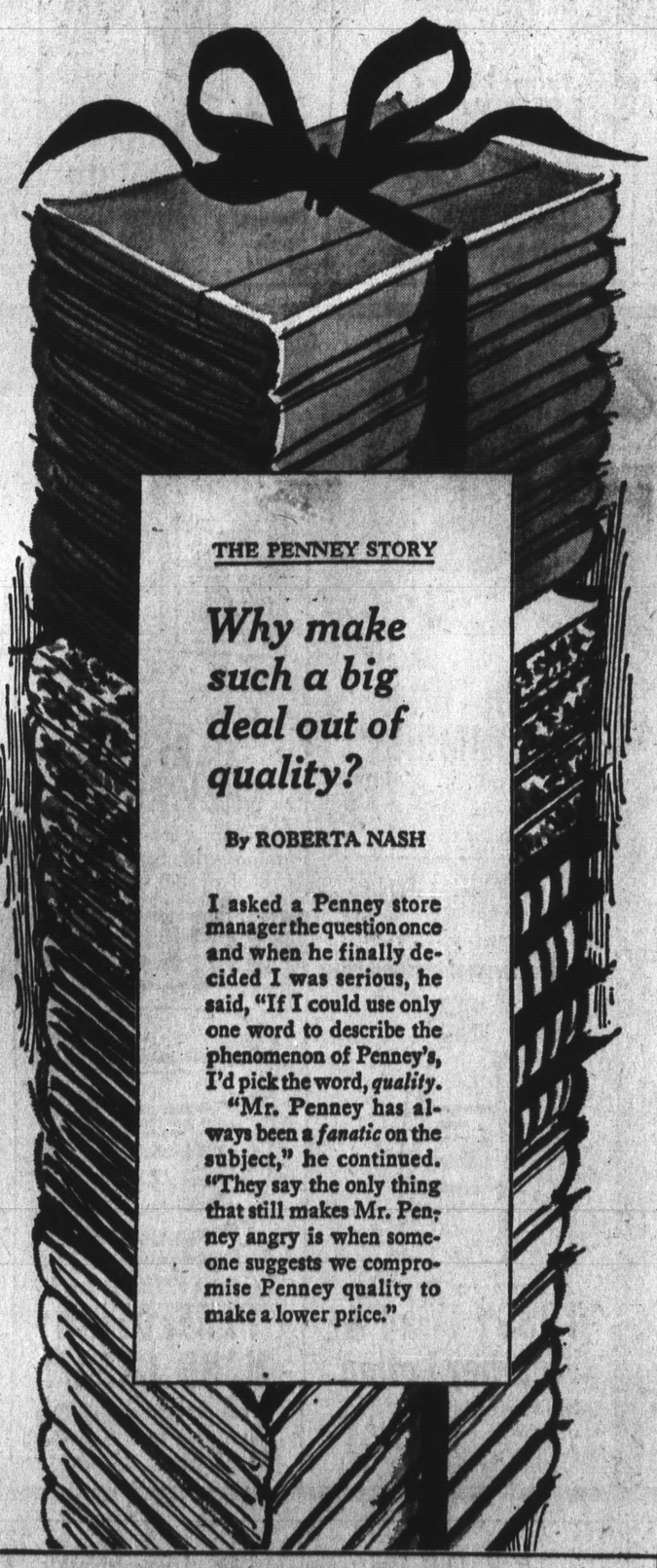

THE PENNEY STORY

Why make such a big deal out of quality?

By ROBERTA NASH

I asked a Penney store manager the question once and when he finally decided I was serious, he said, "If I could use only one word to describe the phenomenon of Penney's, I'd pick the word, *quality*.

"Mr. Penney has always been a *fanatic* on the subject," he continued. "They say the only thing that still makes Mr. Penney angry is when someone suggests we compromise Penney quality to make a lower price."

Nation-Wide® white long-wearing/cotton muslins, 133 count*
twin 72"x108" flat or Elasta-fit Sanforized bottom
REG. 1.99, NOW 1.45
full 81"x108" flat or Elasta-fit Sanforized bottom.
REG. 2.29.....NOW 1.65
pillow cases 42"x36".
REG. 2 FOR 1.09.....NOW 2 FOR 83c

PENCALE® COMBED COTTON PERCALES, 186 COUNT*.

Penneys famous silky-smooth cotton percale sheets, always flawless first quality, made to Penneys high specifications. A big buy any day, fantastic now!

Pencale white cotton percales

REG. 2.39, NOW
twin 72"x108" flat or Elasta-fit Sanforized® bottom 1.85
full 81"x108" flat or Elasta-fit Sanforized bottom
REG. 2.69, NOW.....2.07
pillow cases 42"x38"
REG. 2 FOR 1.39, NOW.....2 FOR 1.07
Queen 90"x120" flat or
Elasta-fit Sanforized bottom for 60"x80" mattress
REG. 4.29, NOW.....3.78
King 108"x120" flat
REG. 6.99, NOW.....6.34
pillow cases 42"x48"
REG. 2 FOR 1.99, NOW.....2 FOR 1.74

Pencale fashion colors:

Pastels in a wide selection of colors!
twin 72"x108" flat or Elasta-fit Sanforized bottom
REG. 2.99, NOW.....2.54
full 81"x108" flat or Elasta-fit Sanforized bottom
REG. 3.29, NOW.....2.78
pillow cases 42"x38"
REG. 2 FOR 1.69, NOW.....2 FOR 1.28

Pencale deeptone stripes

twin 72"x108" flat or Elasta-fit Sanforized bottom
REG. 3.49, NOW.....2.93
full 81"x108" flat or Elasta-fit Sanforized bottom
REG. 4.49, NOW.....3.93
pillow cases 42"x38"
REG. 2 FOR 2.59, NOW.....2 FOR 2.29

Pencale prints:

'Mini-Rose' and 'Pastel Garden'.
twin 72"x108" flat or Elasta-fit Sanforized bottom
REG. 3.49, NOW.....2.93
full 81"x108" flat or Elasta-fit Sanforized bottom
REG. 4.49, NOW.....3.93
pillow cases 42"x38"
REG. 2 FOR 2.59, NOW.....2 FOR 2.29

USE OUR CONVENIENT LAYAWAY PLAN!

FEATURED AT ALL OF THESE PENNEY STORES!

ALAMEDA, BERKELEY, CONCORD SUNVALLEY, CORTE MADERA, HAYWARD SOUTHLAND, LIVERMORE, MT. VIEW MAYFIELD MALL, OAKLAND, PITTSBURG, REDWOOD CITY, RICHMOND, SAN FRANCISCO, SAN JOSE DOWNTOWN, SAN JOSE WESTGATE, SAN LEANDRO, SAN MATEO, SAN RAFAEL, SO. SAN FRANCISCO, SUNNYVALE, VALLEJO, WALNUT CREEK, WESTLAKE SHOPPING CENTER

CHARGE IT! no money down when you use our flexible charge plan

Year of Turmoil on Coast; Optimism for 1969

By DON GRIERSON

The year 1968 was a year of turmoil, progress and decision in the coastside city of Pacifica, with youth revolts, high taxes and not a little civic progress leaving indelible marks upon a burgeoning community.

It was the year of the "Linda Mar Riots," with more than 30 young persons arrested during a two-day disturbance at one of the city's largest shopping centers last summer.

It was also a year of considerable reconciliation between the teen-agers and adults, and saw the opening of the new Wander Inn youth center and discernible progress toward establishment of a Boys' Club in the city.

In other areas, construction finally got underway on the long-awaited police station project, and the new facility is expected to be available for use within a few weeks. The police department will be housed in the remodeled building which formerly served as the Laguna Salada Union School District maintenance shop.

Work on street improvements within the Palmetto Avenue Improvement District was completed during the summer construction period. A major improvement to the Sharp Park area, this project entailed widening of roadways and reworking of intersections on 10 streets.

The previously narrow stretch of Terra Nova High School and Lerida Avenue was widened and improved with the use of has tax funds.

Installation of the sanitary sewer trunk main along Linda Mar Boulevard from Peralta to Solano was completed last summer, eliminating a major threat on flooding and overflow problems.

The groundwork for a number of other important projects was also laid during 1968.

City officials finally reached a decision upon a route for the proposed 186 Freeway through Pacifica. The State Highway Commission has also approved the city's "final choice" of alignment for the highway, which will constitute the first east-west connecting road between the Coastside and the Bayshore.

The freeway will ultimately extend from the Rockaway Beach area of Pacifica to the Bayshore Freeway and International Airport.

In addition to the city projects completed, 1968 saw an upsurge in private development in the Coastside city. Building permits issued during the first 11 months of the year totaled more than $3 million, well ahead of the figures for the similar period during 1967.

Challenge Development Company continued construction in the Park Pacifica subdivisions in Linda Mar Valley, and filed tentative subdivision maps for two more large developments.

Construction began in the Wiechers Subdivision at the southerly end of the city, and "cleanup" activities continued in the Doelger Corporation's Fairmont West. This subdivision has been essentially completed, and the houses have been occupied by citizens of Pacifica.

City Attorney John Noonan joined the municipal staff during the year, and City Engineer David Thompson took over as head of public works. Finance director John Grindrod also joined the staff during the year.

A new department, Community Development, was formed during the year, and placed under Planner Robert Keyes, who joined the city staff late in 1967.

One of the first projects undertaken by the community development head was the obtaining of a new official census. The new "head count" showed a gain of more than 2,000 residents over the official estimated population figure, and resulted in the city obtaining additional state funds.

The new census placed Pacifica's population at 35,383, and increase of more than 70 per cent over the population at the time of the last official census in 1960.

Looking to the future this week, City Manager C. W. Masonheimer said Pacifica faces the new year "with perhaps better prospects for accomplishment than in any other year in its short municipal life."

The 701 Planning Project will be completed during 1969 and, for the first time, the city will have the advantage of a modern general plan to guide development.

More than 100 residents, including 20 teen-agers, are working on the 701 Committee.

Even though the tax rate will remain high, the city will probably be in better financial condi-

Please See Page 10

Penneys
at all bay area stores
ALWAYS FIRST QUALITY

Limited time only!

YOU'LL SAVE 15% TO 25% ON FINEST QUALITY FOUNDATIONS, FAMOUS FOR FIT...BY ADONNA®

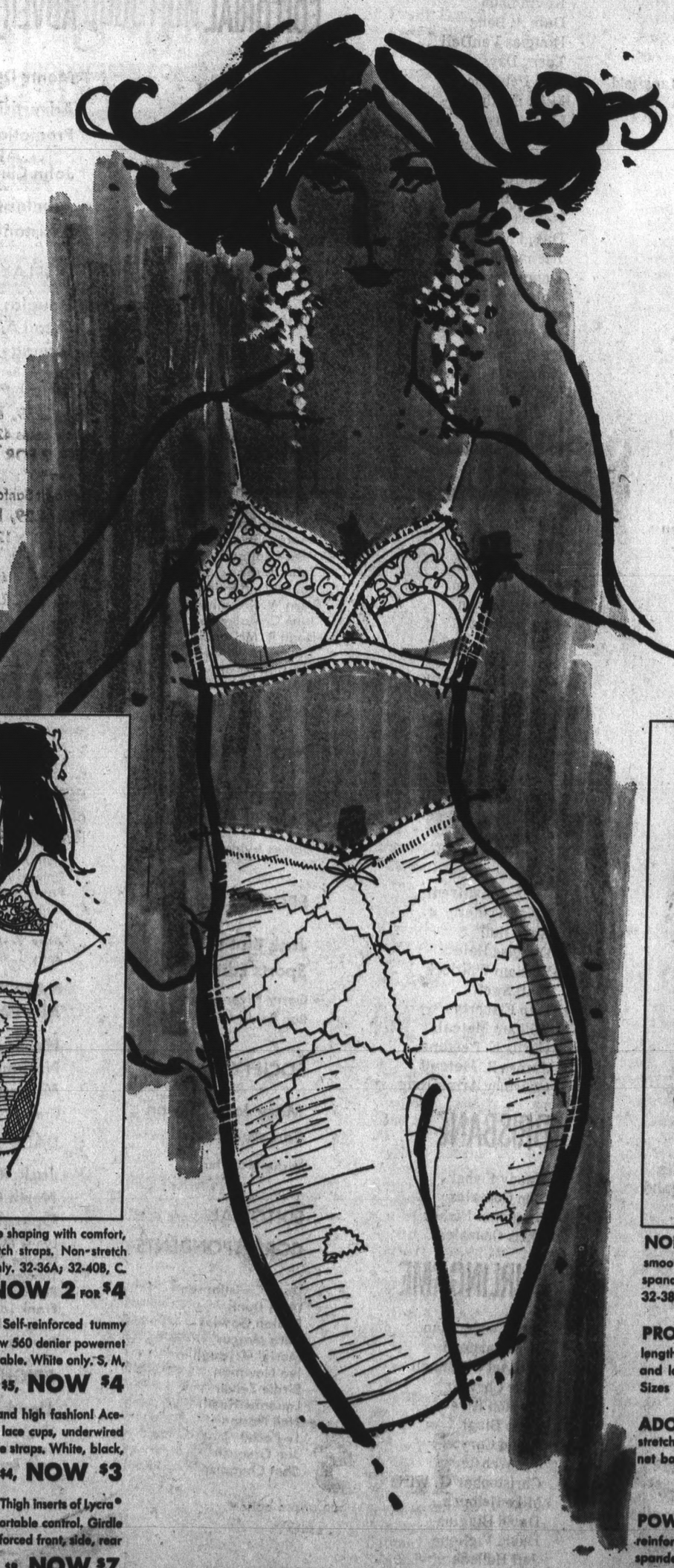

THE PENNEY STORY

Why make such a big deal out of quality?

By ROBERTA NASH

I asked a Penney store manager the question once and when he finally decided I was serious, he said, "If I could use only one word to describe the phenomenon of Penney's, I'd pick the word, *quality*.

"Mr. Penney has always been a *fanatic* on the subject," he continued. "They say the only thing that still makes Mr. Penney angry is when someone suggests we compromise Penney quality to make a lower price."

ADONNA® CROSS-OVER STYLE BRA
REG. $3, 2 FOR $5
Enhance your 'plus' features — comfortably — in this 'giveable' criss-cross bra of nylon/Lycra® spandex powernet with cups of nylon/cotton; Dacron® polyester fiberfill. Elastic front insert, straps. Sizes 32-36A; 32-38B. White only. Easy to wear — at easy-to-take savings.

ADONNA® CRISS-CROSS PANTY GIRDLE
REG. $9, NOW... $7
Real holding power, in this panty girdle of nylon/rayon/Lycra® spandex powernet! The cross-over bands are of Helanca® nylon elastic — strategically placed for ultimate slimming. Split crotch, hidden garters, proportioned torso lengths. White or black; sizes S, M, L, XL.

ADONNA® CRISS-CROSS BRA. Subtle shaping with comfort, in the nylon lace upper cups, adjustable stretch straps. Non-stretch sections of cotton. Machine washable. White only. 32-36A; 32-40B, C.
REG. 2.50, NOW 2 FOR $4

NEW LONG LEG PANTY GIRDLE. Self-reinforced tummy panel is under-lined with stretch satin elastic. New 560 denier powernet of acetate/nylon/cotton spandex. Machine washable. White only. S, M, L, XL.
REG. $5, NOW $4

LACY WIRED PLUNGE BRA. Comfort and high fashion! Acetate/Lycra® spandex stretch sections. All nylon lace cups, underwired — softly lined with fiberfill. Wide set lingerie type straps. White, black, pink, blue, yellow. 32-36A; 32-38B, C.
REG. $4, NOW $3

EXPAND-A-THIGH PANTY GIRDLE. Thigh inserts of Lycra® spandex mesh adjust to every move — give comfortable control. Girdle of Antron® nylon/Lycra® spandex, with self reinforced front, side, rear panels. White. S, M, L, XL.
REG. $8, NOW $7

NON-CURL STRETCH STRAP BRA. Lovely comfort, with smooth control! Nylon lace fiberfilled cups, on bra of nylon/Lycra® spandex. White, black, pink, nude, blue, yellow, green. Sizes, 32-36A; 32-38B, C.
REG. $3, NOW 2 FOR $5

PROPORTIONED PANTY GIRDLE. Choose it in 17" or 15" lengths for perfect fit, comfort. All of nylon/Lycra® spandex power net and lace — at tummy, side, and hip panels! White, pink, blue, yellow. Sizes S, M, L, XL.
REG. $7, NOW $6

ADONNA® STRETCH-BACK BRA. The straps and back stretch, for tops in comfort! Cotton/rayon cups; nylon/spandex power net back. White. Sizes 32-36A; 32-40B, C. REG. $3, NOW 2 FOR $5
32-42D. REG. $4, NOW 2 FOR $6

POWER-PANEL PANTY GIRDLE. Adroitly positioned, self-reinforcing panels cinch the waist, flatten tummy. Body of nylon/Lycra® spandex power net, with back panel of acetate/cotton/spandex. White. S, M, L, XL.
REG. $6, NOW $5

FEATURED AT ALL OF THESE PENNEY STORES!

ALAMEDA, BERKELEY, CONCORD SUNVALLEY, CORTE MADERA, HAYWARD SOUTHLAND, LIVERMORE, MT. VIEW MAYFIELD MALL, OAKLAND, PITTSBURG, REDWOOD CITY, RICHMOND, SAN FRANCISCO, SAN JOSE DOWNTOWN, SAN JOSE WESTGATE, SAN LEANDRO, SAN MATEO, SAN RAFAEL, SO. SAN FRANCISCO, SUNNYVALE, VALLEJO, WALNUT CREEK, WESTLAKE SHOPPING CENTER

CHARGE IT! no money down when you use our flexible charge plan

CALLING ALL HOMEMAKERS

By DONALD C. WAITE

NEW AND OLD IDEAS

This week, we bring you some decorating tips we thought you might enjoy reading and thinking about.

Bright contrasting throw cushions are nothing new on the living room sofa, but a few of them placed against the bolster on your bed, in well selected colors, will brighten up your bedroom.

If you have an empty space at the end of a large living room, you might consider a cocktail coffee-conversation grouping by using a love seat faced by several small chairs and a small round table in the center of the group.

To put new life into your living room, try a new lamp shade in a new, bright color.

A room is often enlarged and improved by replacing a huge, space-taking cocktail table with a pair of small snack tables.

We know every home maker is always intrested in decorating tips and furniture ideas, and for that reason, we extend a cordial invitation to you to visit our store. You're free to browse around to your heart's content, with no obligation, and see all the new furniture and ideas we have. Come in!

Copyright
STERLING FURNITURE
PL 6-7500
Westlake Shopping Center

The Times

SAN MATEO TIMES AND DAILY NEWS LEADER

781 TIMES CARRIERS WISH EACH OF YOU THE BEST OF EVERYTHING THIS NEW YEAR AND THANK YOU FOR BEING OUR CUSTOMERS

SAN MATEO

Curtis M. Coats
Scott Sutton
Chris Hinton
Alfred Muranaga
John Laverty
Russ Kemp
Paul Kensrud
Kiyoshi Takahara
Gary Gardner
Frank Dauncey
Kevin Lee
Ed Broden
Lance Walker
Isamu Takahara
Norman Wheelock
Lemuel Hudson
Victor Aught
Rod Vochatzer
Chris Coggins
Chris Moldrup
Mark Hancock
Robert Frost
Michael Allen
Conrad Corpus
John Frost
Kenneth Low
Larry Whatley
Gerald Moore
Tim Motooka
Charlie Clayton
Peter Yamashita
Larry Jones
Wayne Herron
Randy Gonzales
Jesus Aguirre
Sylvester Herron
George Palavi
Edward Paulson
Herbert Rodezno
Dexter McKenna
Adam Hicks
Wayne Sutow
Larry Dieu
Barry Keller
Kevin Delehanty
Craig Sanford
John Story
Michael Klinger
Cliff Gribble
Jeffrey Dias
Peter Lerch
Alec Giaimo
Robert Mowat
Frank V. Maier Jr.
Andy Wilson
Edward McGibben
Garrett Zompolis
Dave Deantoni
Steve Lagomarsino
Jose Leon
Thaddeus McGibben
Steven Bazzani
Ken Muzio
Mark Lawson
Donald Burkdall
Robert Isoardi
James Parkman
Mike De Salvatore
David Utigard
Alan Yee
Mike Amato
Jim Cassitt
Richard Bienick
Charles Harrington
Michael Rino
John Baldanzi
James Moll
Ronnie Bobsien
Casey Caruso
Chris Herman
Ronald Loeb
Jim Tomlin
Kenny Hiraki
Jim Le Lauro
Robert Casetta
Steven Suelzle
Joe Moa
Bruno Palavi
Russell Sham
Greg Robbins
Kerry Brown
William D. Giles
Craig Cowie
Michael Ney
George Pagano
Timothy J. Warnecke
James Pagano
Paul Primeaux
Mark R. Garrigues
Roy W. West
Jeff Schulken
Dale Alexander
Jim Harrigan
Steven J. Maes
Cliff Hodgins
John Rink
Paul Brandt
Frank M. Greer

SAN MATEO

Charles C. Greer
David W. Babkirk
Robert M. Rance
Bill Mertton
Jeffery W. Bullis
David E. Johnson
Jon E. Scheeckle
Daniel Kreyling
Craig L. Harris
Steven Viehweg
Michael E. Hamilton
Robert B. Carmody
Dale Sartor
Sheldon Schultz
Dan Weishaar
Michael L. White
Paul J. Perry
Eddy J. Evjen
Kendall Moore
Richard L. Totten
Robert S. Miller
Timothy Joseph Kelly
James S. Williams
David Yager
Mark James
Andrew Mogilev
Raymond Ficken
Rick A. Ferras
Michael A. Chavez
Dan Landeck
Jim Schaffer
Robert Buehler Jr.
David Kirkbride
Drake K. Merrill
Kevin Kiel
Robert Glant
Thomas D. Parker
Mark L. Webster
Richard Roper
Kelly Peter Cope
Kenneth R. Evans
Alan F. Marblestone
Bill Taylor
Claude Raleigh Amos
Shawn Peterson
Chris Hayes
John R. Norcross
Denison Taylor
Brent Chalmers
David Morrow
Bill Kunz
Leo McLaughlin
Woody Craig
Paul Gamble
Michael J. Raschko
Dale Oatham
John Walter
William Rampone
Bruce H. Lee
Brad Lang
David W. Batey
Jim Perris
James G. O'Callahan
Steve Gibson
Paul Niederreiter
Jeff Stine
John Pedersen
Jim Nienaber
William Waddill
Gary Mich
Peter Green
Tom Fox
Gene Klein
Dennis O'Connor
Chris Brorsen
Brian Bell
Roger Grannis
Craig Nelson
Ken Rollandi
Richard Murray
Scott Kunitani
Tim Horgan
James Best
Richard Hart
Don Pulpaneck
Steve Corvello
Kurt Papenhause
Ernie A. Haeusslein
Brian T. Riley
Robert Haeusslein
Daniel Swanson
Kevin Tanner
George H. Morello Jr.
Renato Cinquini
James Maga
Mark Attebery
Peter Tommerup
Timothy Roche
Tom Cady
Michael Schriber
Alan Wilson
Mark Battaion
Michael Carraher
Christopher Scott Evans
Gary M. Niese
Michael Germano
James Kiely
Richard Smith
Douglas Tomsky

SAN MATEO

Kenny West
Rickey Passanisi
James Healy
Gary Philip Tognetti
Fred Wahl
Larry Taylor
Randy Cozad
Karl Pederson Jr.
William J. Nichols III
David Brenner
Gary R. Simmons
David Jefferis
Brian Paul Sutton
Calvin Louie
John Molinelli Jr.
Thomas Edward Mansfield
Vernon R. Johnson
Michael Stockwell
George H. Cope
Tony Won
Greg Campillo
Tom Poeschl
Kurt Schoreder
Guy Shannon
Vincent Borruso
Paul McIntosh
Edward Shadd
Dwight T. Dunn
Michael Cockerton
Scott Sandorson
Danny Ikeda
Brian Christoff
David Hunter
Michael N. Picasso
Richard Kingman
Greg King
Kevin Gordon
Robert Williams
Jarrell Jerry Hogan
Daniel Blake
Daniel F. Healy
Michael Pardue
James Cope
Brian J. Noll
Peter McIntosh
Ernest Snow
Dan King
Jerome Janisch
Phillip M. Schneider
Patrick Mattos
Steven Gurney
John D. Luna
Walter Litman
Vance Chester
Richard Johnson
Steven Butsohy
Paul Monte
Craig Blevins
Steven Maranville
William Warnock
Albert Akins Jr.
Gerald Keelty
John Monte
Scott McCallum
Brian Leupp
Shawn Sodek
William Gilchrist
John P. Herhusky
John Anderson
Jess Roat
Keith Cornell
Robert Brian Dilts
Gregory T. Kirkland
Bill Peck
John Mott
Richard Harris
Michael Born
Ray C. Apolskis
Raymond Daniel
Robert Diaz
Gary So
Frank Aliamo
Jerry Munro
Craig Tripp
Jimmy Barry
David Brown
Ford Goodman
Todd Osasa
Fred Feldman
Richard Murphy
Bruce Keiper
Peter Prescott
David Peltier
Danny A. Picchi
Carl McIntyre
Mark Mielich
John Arlie Houck
Steven Kimball
Jeff Dearborn
Thomas Snowden
David Harper
Paul Krug
Ernest L. Cook

BELMONT

Stanley Joseph Hanel
John Mulley
Edward Day
Dennis Schaefer
Paul Lenarcic
Stephen Curtis
John Kenefick
Charles Babb
Brad Buser
David Lawrence
Richard Laub
Kevin Laub
Dale A. Beltz
Douglas VanDell
Terry Days
Tim Peterson
Mike Smith
Mark Allred
Gary Barber
Matthew Stovall
Richard A. Duray
Steven Hedlund
Robert Hedlund
David A. Neville
Richard Buckley
Dennis Reiser
Robert A. Peterson
Larry Boone
Roger Jennett
Hal Lansberry
Gordon M. Fetherolf
Michael Copland
Allen Harris
Randy Schafer
Bob Burwell
Andy Larsen
Donald Silva
Carl Uhlig
Daniel Lopez
Steve J. Swett
Larry R. Sutter
Steven O'Brien
Steven Kleven
Bruce Schug
Bernard Miramon
Barry Ward
Michael Thomas Kelvie
Robert McIntyre
Zachary Scibior
Bruce Norwood
Mark Norwood
Theodor K. Hueffed Jr.
Gregory Fetherolf
William G. Sangervasi
Gary Sterling
Michael Hampton
Andrew Jonas
Jeffrey Manfredi
Brian Tjader
Gene Hall
Douglas Hale
William Whitlock
Matt Swett
Dan Flaherty
William Metcalf
Curtis E. Pestana
James R. Metcalf
Courtney Armstrong

BRISBANE

Randy Fisher
Don Gonzales
Benjamin Fisher
Chris Gonzales

BURLINGAME

Jack Cooperman
Kent Gaisford
Michael O'Connell
Mike Chessar
Clayton Rice
Dean Biagi
David Cary
Joe Webster
Christopher G. Wirtz
Mike Helbush
David Higgins
David Viglione
Jeff Hallock
Mike Tervooren
Ronald Rankin
Jeff Scott
Mark Adams
Mark Strawn
Joseph Merriman
Eugene J. Gallagher
Mathew Colvin
Brian Merriman
Charles G. Chetcuti

to all our San Mateo

HAPPY NE

The staff of The Times, The Post, and Times Commercial Printing extend the Season's best wishes to our readers, advertisers and customers.

196

AMPHLETT PRINTI

J. HART CLINTON, PRESIDEN AND

WALTER A. JACK, Director
Vice President

JANET AMPHLETT, Director
Treasurer

HAROLD A. SCHLOTTHAUER
General Manager

EDITORIAL

J. Hart Clinton
Editor

George W Whitesell
Managing Editor

Geoffrey A. Currall
News Editor

NEWSROOM

Jack Russell
City Editor

Barbara Bladen
Frederick I. Burbank
Denis Blunden
John C. Curry
Betty N. Fahs
Bob Foster
Linwood Day
George Golding
Vera Graham
John Horgan
Robert C. Hemingway
Vern W. Krough
June C. Malkemus
Hugh R. McDonald
Thomas A. Powell
Christopher Stave
Robert Zatkin
Virgil R. Wilson

PHOTOGRAPHY

Raymond O. Zirkel
Chief Photographer

James Irvine

SPORTS

Jack Bluth
Sports Editor

Garry Niver
Ron Reid

SOCIETY

Mary Jane Clinton
Society Editor

Michelle Carter

EDITORIAL CORRESPONDENTS

Doris Christiansen
Doris Dunn
Beulah Gawlas
Vera Marcus
Muriel McLaughlin
Iva Newman
Birdie Zelver
Louanne Heath
Nell Norton
Le Pacini
Jim Grealish
Sam Chandler

ADVERTISING

Monte Dayton
Advertising and Promotion Director

John Clinton
Administrative Assistant

DISPLAY ADVERTISING

Douglas Bush
Retail Advertising Manager

Hassan Ben-Ali
Robert T. Gourley
Allan J. Johnson
Roscoe Jordan Jr.
Charley R. Kelly
Sandra Marsh
Edmund W. O'Connell
Audrey J. Pautenis
Arno A. Raessler
Charles W. Roddan

CLASSIFIED ADVERTISING

Margaret Buschini
Classified Advertising Manager

Doreen H. Cox
Shirley C. Crawford
Pamela D. Doering
Mary L. Ebert
Mildred S. Evans
Ruth Freeman
Dorothy Freethy
Constance Fry
Erma Goebbel
William R. Grief
Lynn A. Ichimaru
Dolores M. Jones
Patricia A. Melton
William J. Pierce
Irene C. Coutu
Alice V. Underhill
Betty J. Wilson

NATIONAL ADVERTISING

Hal Badgett
National Advertising Manager

Grace Wilson

DALY CITY OFFICE

Jack. R. Erickson
North County Operations Manager

Lynne M. Allen
Wayne A. Bellinis
Thomas E. Coop
Rexford D. Grierson
Frank LaPierre
Terence E. Sweeney
Beverly J. Tuohy

BRIGHT LIGHTS

Lloyd Johnson

Virginia Bidwell
Tex Kidolis
Jack Smallwood

CIRCULATION

Frank Hoffmann
Circulation Manager

Larry Suelze
Asst. Circulation Manager

Marilyn J. Bickford
Katherine Bortolussi
Marilyn E. Dean
Lina de Zerga
Sandra Gross
Audrey H. Hollis
Ann Mary Kelly
Dixie L. Morgan
Robert J. Reinke
Estelle Selinger
Edith C. Singer
Margaret P. Thomason

DISTRICT MANAGERS

James Anglim
Louis M. Bertolone
Louis Borrelli
Vernon A. Braun Jr.
Donald R. Brunette
Frank Flier
Alfred H. Fraumeni
Ray W. Gerlach
Melvin D. Gibson
Gary S. Gil
David William Gonzales
Harold Gordon
James R. Gordillo
Harry C. Grover
David H. Hudson
Joseph P. Koptke
Edward McGenity
John E. McKay
Herod R. Miller
Robert F. Mullins
William C. Ramierez
Victor L. Renal
John J. Riordan
Harold J. Rosenbaum
Frank D. Spingola

MAIL ROOM

William M. Fazio
Foreman

Ray Sierra
Lee Stuart
Harris Young
Henry J. Yuen

BUSIN OFFIC

GENERA

Irene Ho
Office M

Diane Carr
Patricia Di
Tomoko E.
Elsie Y. Tak
Dorothy W
Ann Lewis
June Mack
Ethel Spatz

DATA PR

Ray Lippe

Data Pro
Manager

Vera J. Brev
Mary C. Ca
Dorris G. De
Ruth W. Di
Lillian M. Dr
Erma B. Rob
Marie Shaff

PLANT SE

R. G. Thrif

Property M

Terry Beaud
Michael P. C
Steven J. Ma
Oscar G. Sno

LEGAL AD

Marguerite P
Leone I. Carr

BURLINGA

Kathleen M.

REDWOOD OFFICE

Leone I. Carr
Jennie M. Lof

Times Commercial Pr

Glenn Adams Jr.
Manager

BINDERY

Alvie R.
Foreman

Francine Bon
Rosalie Fisch
Reynaldo Co

OFFICE

Henry Backman
Estimator

SALES

William E. Reynolds
Hal Lucas

PRESSROOM

Dan Bonin
Foreman

Thomas Faulk
Leopold Fortin

Mateo County Friends NEW YEAR

969

We sincerely appreciate your loyal support and co-operation during 1968 and look forward to serving you in the New Year.

PRINTING COMPANY

PRESIDENT AND PUBLISHER

ANNE BRUBAKER, Director
Secretary

ROSE DERHAM, Director

G. CARL CRANOR
Assistant General Manager

BUSINESS OFFICES

GENERAL OFFICE

Irene Harmon
Office Manager

Diane Carrasco
Patricia Di Salvo
Tomoko E. Kashiwagi
Elsie Y. Takahashi
Dorothy White
Ann Lewis
June Mackay
Ethel Spatz

DATA PROCESSING

Ray Lippert
Data Processing Manager

Vera J. Brewer
Mary C. Campo
Dorris G. Decherd
Ruth W. Di Genio
Lillian M. Drake
Erma B. Roberts
Marie Shaffer

PLANT SERVICES

R. G. Thrift
Property Manager

Terry Beaudry
Michael P. Connelly
Steven J. MacKintosh
Oscar G. Snowden

LEGAL ADVERTISING

Marguerite P. Harper
Leone I. Carr

BURLINGAME OFFICE

Kathleen M. Jones

REDWOOD CITY OFFICE

Leone I. Carr
Jennie M. Loftus

PRODUCTION

PRODUCTION CONTROL

A. C. Samaniego, Manager

Elizabeth G. Ange
Gustavo Chavez
Michael L. Chase
Enid R. Cooper
Melida Pospiech
William A. Takahashi

ENGRAVING

Wayne Herzog

Nell Herzog
Webb Hay
Dave Herzog

COMPOSING ROOM

Owen Mobley
Foreman

J. B. Zilink
Assistant Foreman

Cecil L. VanDerford
Gordon L. Sullivan
Charles Ramsay
Alexander Craig
Lester Myer
Robert H. Cooks
James P. Martin
Bernard G. Shute
Warren H. Chambers
John A. Merslich
Joseph Banyasz
Gisbert J. Lange
George M. Dunn
Arnold H. Peterson
Arthur Tick
Joseph P. Monday
Denis E. Elward
Gust Kulo
Elwood L. March
Ralph T. Snyder
Joseph J. Inserrra
Vince LaBarbera
R. Milton Clark
Anita M. Goldie
Leonard Bialer
Harold L. Chesterman
Vera P. Lopez
David Lynn White
Robert P. Allison
John G. Pearson
Carl Lewis
Doyle H. McGregor
Charles Silverman
John A. Brogan
Gilbert Decker
Carl M. Fry
Gloria V. Jenkins
Ann V. Hoffman
Joseph T. Moschella
Fred Kastel

STEREOTYPE

Joseph E. Stillwell
Foreman

David C. Allen
James L. Attinger
Rene Hetu
Robert Meyer Jr.
Joseph Millar
Donald W. Miller
Frank J. Mooney
John R. Nash
Frank J. Sloan

PRESSROOM

Jack Ansell
Foreman

Joel P. Buttles
Joseph Donleavy
Clarence L. Hodges
Tom Mariani
Thomas F. Ganley Jr.
Theodore Hansson
Frank J. Grancha
Leo J. Minehan
William R. Rush
William G. Sangervasi
Vernon A. Schapperi
John G. Velez

BINDERY

Alvie R. Pyburn
Foreman

Francine Bonin
Rosalie Fischer
Reynaldo Conception

COMPOSING

John D. Leeson
Foreman

Robert F. Clifford
James T. Helm
Otto Rossner

Commercial Printing

Glenn Adams Jr.
Manager

The Times

SAN MATEO TIMES AND DAILY NEWS LEADER

781 TIMES CARRIERS WISH EACH OF YOU THE BEST OF EVERYTHING THIS NEW YEAR AND THANK YOU FOR BEING OUR CUSTOMERS

BURLINGAME

David Chetcuti
Frank Lombardi
Sylvain Giraud
Jack Barton
Gil Portier
Dirk Roberts
David Calkins
Roderick Abeyta
Wes Fairrington
Nick Zakarin
Kenneth Lillemoen
Gordon Fairrington
Frank Donnelly
Kirk Dillon
Victor Zakharin
Derek Barton
Dana Kreittier
Mark Roberts
Robert Koch
Richard Eberle
John D. Gumbel
Charles Rosell
Donald C. Knudsen
Gregory S. Gumbel
Locke Heemstra
Bill Oberhofer
Robert Gort
Roger Simpson
Timothy Foley
Michael Leahy
James Cody
Edward Leahy
Jim Venturino
Mike Jarrett
John Robertson
Robert Glynn
Ronald F. Lawson
Charles A. Lawson Jr.
Earl C. Johnson
Edmund Robertson
Wayne Elliott
Charles Martin
Mike Allen
Edward Yaste
Larry Rux
Michael Prevot
Mark Bouquet
Mark Blincoe
Jim Gogarty
Paul Trizuto
Paul Strasser
Thomas Trefcer
Lloyd Ojakian
Mark Steven Schon
Bradley Fiske
Cliff Scot Morrell
Robert Talbot
Phillip Richardson
Warren Oberholser
Paul Arrighi
Robert McAdam
Donn Marshall
Ken Stewart
Scott Roberts
Peter Nelson
Bill Ross

DALY CITY

Tim Allen
Dan Baciocco
Charles Loschert
Gary Hilmoe
Pat Denning
William Athens
Richard Gleeson
Kevin Tamblin
Stuart Bilick
Gary Hilmoe
Robert Hutchins
Richard Reasoner
John Church
Ricky Davis
Mark Benson
Jeffrey Fazio
Brian Shannon
Martin Thomason
Timothy Denning
John Tryon
Raymond Rosado
Kevin McVeigh
Patrick Rocks
Jamie Waldren
Thomas Liston
Martin G. Lemp
Carlos Melendez
Brendan Rocks
William E. Bates
Dennis Donovan
Steve Denatale
James Melendez
Michael McCarthy
Jerry Bartok
Steve Landou
Steve Hoefler
Francis Gadayan
Dale Fode
Kurt Hansen
Martin Hansen
Joe Horn

DALY CITY

Paul Hoefler
Ron Upp
Danny Leek
Danny Collins
Bob Collins
George Horsfall III
Will Horsfall
Rich Perry
Mark Willms
Ryan Scott
Guillermo Carballido
Luis Negron
Lamont Thompson
Timothy Fode
David Osterberg

HALF MOON BAY

Thomas H. Armstrong
Cecil J. Marmont III
Allan Calderon
Joseph M. Dale
Daniel Maddox
Michael McDougall
James B. Pompati
Ryan De Cuyper
Mark D. Albert
Ronald G. Kilby
Richard Razzari
James Barnes
Jeff Jones
Robin Hosking
Tretha Adams

HILLSBOROUGH

Chris Moldrup
Karl Peterson
Dave Kirkbride
Gregory T. Kirkland
Ted Cook
Clay Daniels
Jonathan Cook
John Tarver
Jon Henriksen
Earl C. Johnson
Edmund Robertson
Dee Cain
Wayne Elliott
Anthony Boiteux
Douglas F. Bush
Donald Curtis Knudsen
Ernest L. Cook

KINGS MOUNTAIN

Marty Ketterman

LA HONDA

Thomas H. Armstrong

MILLBRAE

Matthew Reising
Robert F. Pinder III
Steve Oaks
Jim Allen
Peter Gudrais
Ken Bohard
Russell Hughes
John Thomford
Ross Binder
John Rebstock
Bob Mendenhall
Jim Ross
Jeff Fenton
Dave Howard
John Minahan
Patrick O'Brien
Kevin McNamara
Jeff Cavagnaro
Patrick Myers
Bryan J. DeSimas
Michael J. Weigant
Larry Brown
David Neil Ashcraft
William Biagi
Brad Schuback
Jeffrey B. Burns
Bill Vallans
Anthony Butera
Mike Schlimmer
Dennis Halligan
Steve Stamos
Richard Drake
John Saucedo
Charles L. Morgan
Greg Beck
David T. Downey
Steven Moreci
Robert E. Warfield
Steven Nichols
J. David Wheeler
Paul Inserra
James Buhs
Mark Domenigoni

PACIFICA

Edward Pruett
John Cooney Jr.
Jim Kehoe
Dan Ryan
Kenneth W. Falk
Kevin McBride
Glen Stevens
David W. Johnson
Robert Renquist
Richard A. Bash
Dennis J. Alexander
James Jones
Richard Rodriguez
Steven Storey
Matt Kelley
Mark Johnson
Kevin Hoover
Robert Squires
Bernard Kenneally
Michael Murray
Robert Bishop
James Ribera
Don Romero
Paul Williford
David Bier
Douglas Parton
Thomas Voss
Louis Contreras

PESCADERO

John Gomes

REDWOOD CITY

Ernest L. Cook
Wayne Marshall
Morgan M. Smith
Mike Nisley
Claude McMills
Eugene A. Mortenson
Shell Lewis
Blane Bockhacker
Dennis Cabral
Edward Gold
Kevin Hanson
Mark Gamer
Ken Boyce
Mike Munson
Erik Lowo
Jeffery Shalkowski
Robert Bonner
Edward Gold
Larry Lynch
John Manis
Lary Neil
Gregory Hickey
Robert Warren
Jose Lupe Esquivel
Raudel Esquivel
Richard Lee Darnell
Ray Hawkins
Tom Wyant
Douglas Koop
John Linne
Salvador Villanueva
Lee Cappis
Reggie Escobedo
David Signer
Alton Page
Dan L. Knowland
Arthur Pearce
Mark Maier
Harry Worthy

SAN BRUNO

Michael De Gregorio
William Paul Ng Jr.
Mike A. Thompson
Mike De Santo
Billy D. Blanchat
Timothy Roylance
Richard Tucker Jr.
David Albright
Daniel Alger
Michael F. Cook
Robert Powell
Nick Testa
John W. Morgan Jr.
Mike Flanagan
Tom Ford
Russell Coverdale
Gene F. Maskins
Albert A. Haust III
Mike Most
Allen Casa Grande
Steven Conniff
Philip Monaghan
Kurt Klingenfuss
John O'Brien
James A. Harrington
Brian Boisson
Jeff Conniff
Kirby E. Lowe
Val Fornesi
Jon Flood
Gary Mason

SAN BRUNO

Paul Bielenberg
Stephen D. Mutto
Paul Connally
Brian Canning
Eddy Rapa
Robert O'Brien
Jerry McGill
Paul Nikolas
Paul Voskes
Dale Wilson
Donald Scott
Paul D. Anna
Don Epperson
Ernest Bradley Thom

SAN CARLOS

James Gish
Dave Schappert
Ronald Scott Hemsley
Scott Brown
Kent Jacobs
Garry Warren
Donald Gile
Allan Gish
David Boostrom
Jeffery Spahn
Gary Lea
Stephen Eldred
Scott Kramer
Kevin Fahey
Andrew Pecota
James Maffei
John Dilg
Robert McMurray
Steve Kelley
Paul Tomasi
David A. Lage
Gary Sabo
James Englert
Gary Smith
Michael Cramer
Marco Levy
Kevin Stakas
James Downs
Bradley D. Allen
Kevin Swanson
Buddy Powell
Grady Swanson
Rob H. Warren
Michael Acton
David D. Maze

So. San Francisco

Michael Tootley
Ernest Vasheresse
David Chatterton
William Carter
James W. McTiernan
Robert Rodondi
Frederick Poli
Steven Doherty
Robert James Shahan
Francis A. D'Amico
Vincent D'Amico Jr.
Daniel Zielinski
Michael Louis Jiggetts
Aaron Nakano
Edward T. Emond
David W. Davies
William Bagley
Christopher Maffei
Paul Demoss
Michael Gutierrez
Michael Dewart
Mark Rajeski
David Cox
Frank Greco
Robert E. Sears
Lee George Towry
Michael A. Cox
Randy L. Gibbs
Antone Rossovich
John Joseph Klackner
Stephen D. McKee
Laurence Cox
Robert Dewart
Daniel J. Mendez
John Parma
Leo J. Hirsch Jr.
Robert M. Stewart
Timothy T. Dyke

WOODSIDE

Ernest L. Cook

MENLO PARK

Harry Worth

Jefferson Adult Classes to Start

The Jefferson Union High School District, Adult Division, will offer three sections of auto shop during the winter quarter, January 6 through March 20.

The Westmoor High School auto shop will be under the direction of Paul Arthur, teacher and director of automotive mechanics for Westmoor High School, starting January 6.

The Jefferson High School automotive training program will continue under the direction of Joe Lassegues, starting January 8. Lassegues, who is the instructor of automotive mechanisc for Jefferson High School, has served the adult program for many years in this capacity.

Dell Cooper of the Terra Nova High School faculty will teach one section of automotive mechanics starting on January 8. Cooper's program has always enjoyed wide popularity in Pacifica, a district spokesman said.

Information regarding these courses, or others in the Jefferson Union High School District, Adult Division, can be received by calling the schools after 6:30 p.m.

Registration for the winter quarter will start January 6 through 9 in the specific class. All registration is on a first come, first served basis.

Beginning January 9, 1969, an adult class in geology titled "The Development of the Landscape" will be presented at Westmoor High School in Daly City. The class will be held on Thursday nights for 11 weeks. The purpose of the course is to teach the methods of field recognition and interpretation of geologic processes; to present a workable knowledge of the geologic forces modifying the landscape; and to create an awareness of the geologic landscape.

Subjects covered will include rock and mineral identification methods and the landscape features produced by glaciers, volcanism, weathering, landslides, stream and wave erosion, and earthquakes. Local and Western examples will be discussed in detail.

The class will be especially useful for teachers, youth leaders, and rockhounds.

The instructor will be Neil Fahy, former earth science instructor at the Josephine D. Randall Junior Museum and author of "Simplified Mineral Identification" and "Geology and History of San Bruno Mountain, San Mateo County, California."

The ever-popular and highly successful investment course at Westmoor will start its registration January 7, at 7 p.m.

The investment course covers questions related to stocks, bonds, mutual funds, and other applications money interests and dividends.

The course will be taught by John Carberry, long-time associate of Merrill, Lynch, Pierce, Fenner & Smith, Inc., who also presents insights regarding a fluctuating market.

Areas of unique growth, general increase and decline in stock prices, dividends and their significance to the investor, as well as the technical tools of charting, formula theories, tax switches, short selling, arbitrages, and puts and calls will be included in the course.

JACK CAPPS

Capps Wins Ship Trip

Real estate man Jack Capps of Pacifica was the winner of a 14-day, all expense cruise for two to Acapulco on the luxury cruise ship, Lurline.

The prize, most desirable of many offered throughout the year by San Francisco's Multiple Listing Service, was awarded at the annual M.L.S. gin fizz breakfast held at the Imperial Ballroom of the Hilton Hotel.

A late arrival, Capps had barely found his place at the table reserved for his firm, the Bill Adams Realty Company of Daly City, when he heard his name called as the recipient of this award.

Cap resides at 214 Crestmoor Circle, Pacifica, with wife, Mary and three children, Donna, Audrey and Laurie.

SSF's Betty Walsh Is Artex Queen

Betty Walsh of South San Francisco, was crowned Artex Queen at the home of Mae Bensen, unit manager for Artex Roll-On Paint.

Rachel Cruz of South San Francisco was runner-up, and Elizabeth Borrelli of San Francisco was second runner-up.

The occasion was for past-hosteeses of Artex Paint parties. The theme was carried out in Hawaiian style. The many versions of Hawaiian costumes blended well with the Island atmosphere.

The guests from Daly City were Margaret McConnell, Zita Del Magro, Valeree Bradley, Mae Bensen, Donna Bensen, Ted Bensen; South San Francisco, Jeanne Dayton, Mary Ellen Walsh, Betty Walsh, Maryldean Filippuzzi, Jeannette Holt; Pacifica, Mardean Belgarde, Rosemary Carr, Richard Carr; San Bruno, Peggy Dempsey.

One of the highlight events of the evening was a painted item judging contest. Zita Del Magro won first prize, Maryldean Filippuzzi second.

Industrial Ed Awards Given At Terra Nova

The Industrial Education Department's "Outstanding Student Awards" were presented for the month of December to Paul Akimoff, woodshop; Lorin Ottonello, auto shop; Scott Thompson, electric shop; Roger Leydecker, mechanical drawing.

Awards are given on the basis of initiative, academic achievement, the ability to think through one's own problems in terms of class work, with both instructor and fellow students, and enthusiasm shown in industrial education classes.

Coast Community Congress For Progress on January 11

"The first annual Community Congress for Progress sponsored by the Pacifica Chamber of Commerce in cooperation with P.G.&E. Will be held January 11 from 8:30 a.m. to 3 p.m. at Oceana High School.

The Congress is fashioned after the New England Town Hall Meeting which draws together representatives of all levels of community life. Businessmen, city officials, and interested citizens take stock of their community and plan togther how to cultivate its assets and correct any liabilities.

Superior Court Judge Conrad Reisch will be the presiding chairman of the day, and Nevada's Lt. Governor Ed Fike will be the key-note speaker.

All citizens of Pacifica are urged to attend this all important event.

Registration fee is $1.75, lunch included, and tickets may be purchased at Grants, Seavue Realty, Beneficial Finance, Fairmont Hardware, and any other businesses displaying Community Congress Posters, reports Lee Riewerts, project chairman.

'God's Promises' Told Witnesses

"No ghettos, no poverty, no discrimination and no riots, will soon be realized under the loving rule of God's Kingdom," said Alvyn L. Franck to 1,852 persons at the Winterland Arena Sunday afternoon.

Franck, district supervisor for Jehovah's Witnesses in California, Oregon and Nevada, climaxed a three-day training conference for 16 San Francisco and Peninsula congregations with the public Bible lecture, "God's Way Is Love."

According to William Thompson, presiding minister of the Daly City congregation, Franck said, "God's promises for the future magnify His loving ways. He promises to shortly rule the earth in righteousness by a heavenly Kingdom that will solve all of mankind's problems. All men then living will live in peace and happiness and will rejoice in God's love."

Convention highlights included the water baptism of 56 new miinsters on Saturday.

It was announced that the Witnesses had a peak of 1,221,504 ministers in the field during 1968 and they spent 208,666,762 hours in their Bible educational work.

Colma Temple Services Set

Sabbath services on January 3 will be held at Congregation B'nai Israel, with Rabbi Solomon A. Shore and Cantor Henry Greenberg officiating. Services will begin at 8:30 p.m. and will honor the incoming and outgoing Boards of Directors of the congregation.

The Installation of Officers' dinner and ceremonies will be January 12 at Martinelli's Steak Pit in Millbrae.

Co-chairmen of the event, Leonard Mayer and Abe Sanoff, announced that the installing officer will be attorney Yale Smulyan, past president of B'nai B'rith Lodge 21 and past president of District 4, B'nai B'rith.

'What Is Prayer?' Sermon At Westside Baptist Rites

Sunday at the 11 o'clock morning worship hour, Pastor A. David Donnelly will speak on the topic, "What Is Prayer?"

Throughout the Baptist General Conference, January 5 to 12 has been set aside as the week of Prayer.

At this service the ordinance of the Lord's Supper will be observed.

During the adult worship hour, a primary church service is to be conducted for boys and girls four through seven years of age.

Also a nursery is maintained for babies and toddlers.

Three youth groups meet at 6:15 p.m. Junior Jet Cadets; Junior High and Senior High CYF. Also at this hour the Primary GMG meets. This is a Guild activity for girls of the second and third grades of the Sunday School.

Family Fellowship Gospel Hour at 7 p.m. at Westside Baptist Church. At the service this Sunday evening, questionaires will be distributed to those present, and a time of evaluation will take place.

Pastor Donnelly will be asking the question, "Is Our Church Relevant to 1969?"

Saturday at 8 a.m., the Men's Prayer Fellowship will meet at the church parsonage, 3370 Longview Drive, San Bruno.

Wednesday being a holiday, there will be no mid-week service at the church parsonage.

Westdide Baptist Church holds its Sunday services at the San Andreas School Auditorium, Inverness Drive and Hickey Boulevard, (Fairmont) Pacifica.

Tree Burning Ritual Slated At Bethlehem

The eve of the festival of the Epiphany will be observed at Bethlehem Lutheran Church in Pacifica, Sunday, by the burning of cut Christmas trees on the church grounds.

This is an ancient rite recently revived in many churches.

Traditionally, the Christmas season runs for 12 days, from Christmas Eve through January 5.

Epiphany, a Greek word, meaning "to show forth" celebrates the coming of the Wise Men and the first "showing forth" of Jesus Christ to non-Jewish people.

24 YEARS DESIGNING AND REMODELING OF HOMES

Douglas Remodeling Centers

ADDITIONS

CRC CERTIFIED REMODELING CONTRACTOR

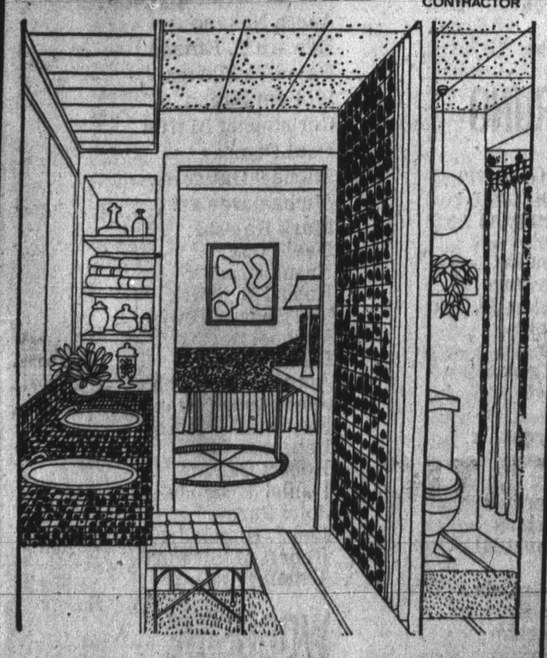

H. O. Douglas Co. Inc.

800 Industrial Road, San Carlos, 593-1865 Palo Alto, 328-0830

CALL ANYTIME

OPEN THURSDAY NIGHTS 'TIL 9

Stevens BIGGEST FABRIC SALE EVER! SAVE UP TO 50%

This is the sale you have ben waiting for . . . with many thousands of yards of new Spring Fabrics now in transit, we are forced to rush the season by clearing our present stock to make room for the new arrivals. It's a sale you cannot afford to miss. Hurry for best selection! We welcome your charge account.

TOP QUALITY FASHION FABRICS

59c YARD reg. to 1.19
★ fashion prints
★ gingham checks
★ sheath linings
★ traditional prints

79c YARD reg. to 1.59
★ chalet prints
★ printed sheers
★ sports cottons
★ peter pan prints

99c YARD reg. to 2.50
★ heatherspuns
★ cruiseaway
★ suiting types
★ double whippet

Many other fabrics . . . too numerous to mention thousands of yards to select from!

FASHION WOOLENS thousands of yards! 1.99 to 3.99 yd. reg. to 8.00

A superb collection from foremost woolen mills. Huge variety of plains, plaids, fancies for coats, suits, dresses, skirts . . .

COUTURIER WOOLENS from France, England, Scotland and Italy 4.99 to 10.99 yd., up reg. to 25.00 and up

Fabulous one-of-a-kind bolts! Our largest selection ever! Have that exclusive couture look! All 54" wide and wider.

DOUBLE KNITS 100% wool . . . dacron . . . orlon 2.99 to 4.99 yd. reg. to 12.00

This season's double knit favorites by top makers such as Heller, Milliken, etc. . . . and exclusive British imports. A tremendous variety . . . hurry while stocks are complete!

COUTURE IMPORTS SAVE UP TO 1/2 AND MORE! FROM OUR FAMOUS DESIGNER COLLECTION . . . Silks . . . Brocades . . . Woolens . . . from France, Italy and Switzerland . . . also fine American makes!

LOOMSKILL PRINTS & PRINTED JERSEYS 99c to 1.99 yd. reg. to 4.00 . . . 45" wide.

FUNTIME & HARVEST QUALITY PRINTS 59c yard reg. to 1.29

COHAMA COBBLER CREPE dress weight 99c yard reg. 3.00

GALEY & LORD PLAIDS 50% Fortrel Polyester/ 50% cotton 1.29 yard reg. 2.29

Concord quality HOMESPUNS & OTHER FINE SUITING 99c yard reg. 2.00

ALASKINE TYPE SILK & WOOL SUITINGS 3.99 yard reg. to 8.00 Fashion favorite of top designers!

GROUP OF BETTER SPORTSWEAR COTTONS 79c yard reg. to 1.59

Marivaux quality STRIPED ORLON KNITS 1.59 yard reg. 3.00 . . . 54" wide.

KLOPMAN'S "DOUBLE TIME TIME" 80% Dacron Polyester/ 20% Cotton 1.29 yard reg. 2.50

FAMOUS BRAND OF WOOL PRINTS 1.99 yard and up reg. to 5.00

STEVENS, 673 Santa Cruz Ave., Menlo Park

LE PACINI

An Old Story From Files

THIS IS ABOUT the time of the year — when your football teams have lost and your basketball teams are crippled — that one pulls out of the files those good old baseball stories which have been saved for just such a winter's hot stove occasion.

Some of our favorite stories emanate out of what is now the legend of **Charley Graham**, late owner of the baseball Seals who took them through a depression and helped usher San Francisco into the major leagues. Graham was one of the last of the true baseball men. He loved the game and the people of the game, and thought more about preserving baseball in San Francisco than of gaining personal wealth.

He put his money where his mouth was by squeezing through those depression years on the last thread of a short shoe-string, and if it weren't for his perserverance in bringing the Seals into the lucrative immediate post-war years, thus drawing major league attention to the baseball potential of the Bay Area, we might never have made the Big Time.

Graham was truly loved by everyone — the players, the writers, the opposition, even, deep down, the fans, despite the fact that most of them thought that poor old Charley was cheap when the fact was that he was just broke. Charley was kindly and fatherly and soft-spoken, and hardly ever had a bad word for anybody. But the wasn't a cream puff, and had his own ways of gently telling people off.

IN CHARLEY'S ERA, he conducted annual tryout camps for free agnets at Seals' Stadium. Everybody was invited, and it was always good for laughs, because more clowns were drawn to the stadium than genuine ball players (the only signee who ever made it was **Dom Dimmaggio**). Graham, however, put up with guys who came out with tennis shoes and five-and-dime mitts and penny talents, because he was a nice guy, because it was good public relations, and also because he kept hoping that he might pluck a sleeper or two out of the mob for nothing more than a minor league salary.

During one of these tryout camps Graham was watching the proceedings from the press box when he was approached by the late **Harry Borba**, a fine San Francisco baseball writer who was, apparently, looking for a different angle to what had obviously become a tiresome, routine assignment.

"Hi, Mr. Graham," said Borba, "I'd like to get a story from you on the tryout camp."

Old Charley looked at Borba and then pointed to the field below, dotted with a mixture of 250 uncoordinated 17-year-old kids and pot-bellied 35 year olds, and "athletes" from all other walks of life trying to latch onto that last hunk of fading glory. "Harry," Charley said quietly, "you're asking me for a story? Get down on that field. You've got 250 human interest stories down there."

Borba, it is reported, quietly closed his note pad and hied his red face down to that field.

Charley was intensely loyal to his brood, as illustrated by this next story.

THIS WAS DURING the time that **Ernie Smith** was working for Graham as the play-by-play radio announcer. Smith had always worked the games from the stands, but this one year Graham put him up in the press box in his own broadcast booth. For some obscure reason now lost in time, the local baseball writers decided they didn't want the personable Ernie up in the booth with them, and a spokesman went to Graham and asked that Smith be put back in the stands.

As we've indicated, Charley rarely had an easy time making ends meet, and had enjoyed a fairly good relationship with the working press, which in turn was generally fair in its coverage, which didn't hurt the gate. Charley then would have been the last man to want to antagonize the press.

But Smith was Charley's boy, and he told the press representative in no uncertain terms, that if anyone was going into the stands to report the Seals' games, it would be the press and tha Smith could then have the press box to himself.

Needless to say, Smith stayed in the press box, as did the reporters, who continued to deal fairly with Graham.

DESPITE KANSAS CITY'S humiliation at the hands of the Raiders, **Hank Stram** is, as far as we're concerned, Coach of the Year.

Stram gets this accolade because he did something few coaches — especially in the pros — ever do in this era of stereotype football. He fit a system to his personnel, rather than vice-versa. When injuries knocked out his wide receivers early in the season, and therefore, knocked out his speed, he went to the old fashioned tight T (as discussed in this column a few weeks ago) with two "tight" ends and three running backs, and featured a running game.

Stram didn't wring his hands over his bad luck and then continue to play the current version of the T with the wrong type of talent in the wrong places. It would have been a sham, and besides that, Kansas City would have lost.

We realize that coaches just can't go around changing entire offensive and defensive systems overnight (especially in the pros). It can be a complicated process with complex ramifications. But we do advocate more imagination, more flexibility. What Stram did did not represent an erratic change. It was feasible and he proved it.

THIS WILLINGNESS to adjust to trying situations rather than to accept prevailing conditions stoically is what's called in boxing rolling with the punches.

Whatever else the Raiders do this year, they'll forever after be able to brag about the remarkable achievement — it must be some kind of record — of placing 20 players on the AFL all-star team. If you don't realize it, that's all but two of their regulars, both offensively and defensively.

On the offense they placed two wide receivers and their tight end, both tackles, both guards, their center, their quarterback, their kicker and their fullback.

Defensively they placed an end, a tackle, two linebackers, THREE cornerbacks (which means one of the SUBSTITUTES made it), a strong safety and a free safety.

They should be ashamed that they lost two games in the regular season!

IT'S THIS KIND of incongruousness, the inconsistency which allows two teams of supposedly equal ability — such as Oakland and KC — to do things like exchange 30-40 point victories over each other in the same season, sometimes within the same month, which makes us feel that the AFL is still a far inferior league to the NFL.

Compare NFL scores. Even the bad teams score and are scored upon with more or less the same consistency. And of course, really good teams like the Colts and Packers are models of consistency. They seldom win spectacularly but almost always decisively, and when they lose, they're never disgraced.

FORMER TERRA NOVA all-leager **Jim Bresnahan** had a lousy homecoming last eve to Christmas eve when he led his Gonzaga Bulldogs into a Santa Clara ambush, 86-62. To make matters worse, Jim scored only three points. We hope he got some good Christmas presents.

$115,000 British Craft at Palace

A 40-foot British boat carrying a price tag of $115,000 will be queen of the 27th annual National Sports and Boat Show, Jan. 10-19, at Daly City's Cow Palace, the first national boat show in the nation for 1969.

The "Ocean Pirate," built by Brooke Marine, Ltd., of Lowestoft, England, will be the most expensive craft ever to be exhibited in a boat show.

The yacht, truly a luxury model, is fitted with a deep freeze and other elegant appointments. The hull is a marine grade aluminum alloy with wood superstructure and stainless steel deck equipment. It has a spacious sundeck with handrails, sleeps six persons in three cabins and is offered in five varying standard layouts.

Power for the show model will be provided by twin Cummins V8 300 HP diesel engines.

There are 2½ tons of aluminum in the "Ocean Pirate," which will be making its debut on the North American continent during the colorful, 10-day exposition.

Brooke's other divisions build cargo ships, tankers, naval craft and fishing vessels up to 420 feet.

Augmenting the "Ocean Pirate" will be hundreds of other new-for-'69 boats, from power and sailboats to inflatable boats, canoes, kayaks and other small boats of every variety and price. Everything, too, for water skiing, skin diving, fishing, camping and hunting will be previewed among the more than 500 exhibits filling all available space in the Cow Palace.

In addition, there will be log cabins, sportsmen's planes and many other features at this, the largest exposition of its kind in the west.

Show hours will be 2-11 p.m., daily, 11 a.m. to 11 p.m., Saturdays, and 11 a.m. to 7 p.m. Sundays.

Police Raid Coast Party

Eight persons were arrested in Pacifica last night after police broke up an alleged "pot party" on Carmel Avenue.

Two adults, Susan Perillo, 20, of 62 Carmel Avenue, and Stanley Watkins of Hayward and six juveniles were arrested at Miss Perillo's residence in a raid at 11 p.m. They were booked on a variety of narcotics charges.

Police said the raid was precipitated by a complaint by a neighborhood resident.

Rec Leaders Needed Now

The city of Pacifica Park, Beach and Recreation Department needs recreation playground leaders immediately.

The position includes planning, organizing and carrying out a varied playground recreation program, including crafts, sports, special events, games, music, etc.

2 Burglaries At Daly City

Several items of jewelry and a radio were taken from a Daly City resident in a burglary sometime Friday afternoon, police reported.

Officers said the residence of C. R. Gottfredsezen, of 290 Mayfair was broken into and ransacked while occupants were away.

Entrance to the house was gained by smashing a rear door.

In another burglary Friday, a record player and a sewing machine were taken from the residence of Donat A. Bibeau, of 101 Eastmoor Avenue.

There was no indication of forced entry at the Bibeau residence, police said.

ESTABLISHED

The American Society for the prevention of Cruelty to Animals was established in 1866.

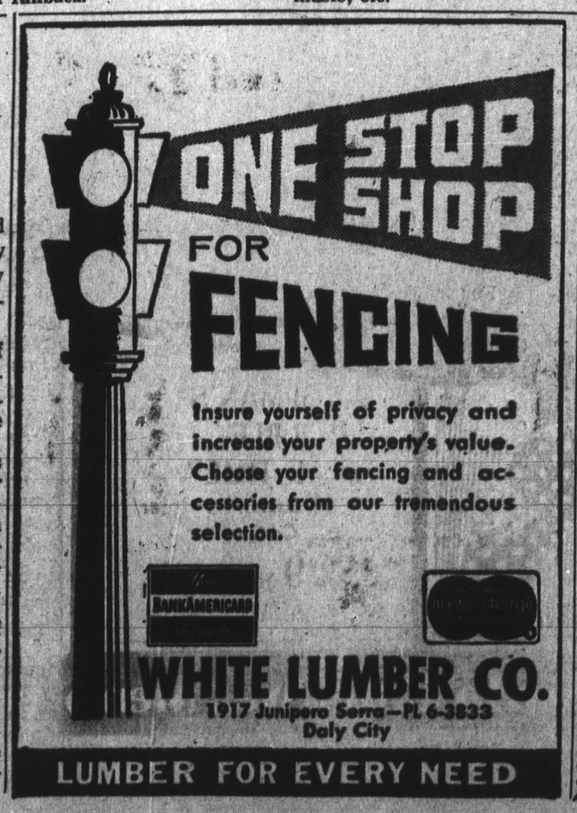

Horse Hit By S.S.F. Car Dies

It was a bad day for Melvin Friday.

And it was even worse for his friend, Jay Painter.

Melvin watched in agony as his friend was killed by an automobile outside the Bay Meadows exercise track.

Jay Painter, a six-year-old worked by his trainer, Leonard Meehan, 1745 South Norfolk, San Mateo, about 10:30 a.m. when, for some reason, the horse reared back and bolted.

Meehan fell from the sulky and was not hurt, but the horse ran down the road and past two open gates and onto Hillsdale Boulevard at the intersection with Saratoga.

The horse ran into the path of a car driven by Patricia McClaran, 26, 416 Commercial, South San Francisco, who had no chance to avoid the mishap as she headed west on Hillsdale Boulevard.

Little Melvin saw Jay Painter run from the exercise area but had no idea it would all end like that.

The horse was killed on impact and his body was brought home on a truck bed.

Melvin went out to greet his friend.

He circled Jay Painter's body carefully. He knew something was drastically wrong.

Jay Painter had never come home like this before.

He jumped up on the horse's lifeless shoulder. But it wasn't the same.

Melvin walked away uncertainly.

The death of a friend will upset you, even when you are a cat.

Bowling Notes

Serra Bowl

BY EMMY STODOLA

Leading gals in the Serra Belles were Diane Johnanson 160-415 and Matilde Reepen 180-407. On top in the Friday Coaches were Maureen Ores 178-472, Pat Marinucci 184-466, Joan Ullery 168-448 and Joan Cameron 157-444.

Leaders in the St. Francis League were Dorn Papia 213-598, Joe Di Risi 201-585 and Mack Tuaua 197-563. For the gals it was Arlo Marquardt 199-544, Leona Smith 201-525 and Betty Loo 183-521.

Fair and Square highs were Charles Linden 231-547, Floyd Slater 191-557, Vicki Kennedy 201-480 and Mary Rickards 176-472. Friday By Twilight leaders were Rich Browning 220-613, Herb Lee 205-575, and Don Meadows 205-561. Leading ladies were Clara Meadow 224-611 and Mona Sherman 183-452.

Serra Youth Bowlers Family Club gave a great party for our young league bowlers. There were candy canes, cake, ice cream and cokes for all. Santa was our guest of honor and he handed out the candy canes. After the party Santa went down on the lanes and gave an exhibition of bowling.

He had quite a fan club and received a big ovation from all the youngsters. Our leagues all start a two-week rest and return to league bowling on January 11, 1969. From now till January 5, 1969, all Juniors can bowl for 25 cents a game. All Junior Bowlers who have parents who bowl in Serra Leagues please don't forget to bowl the Family Twosome before January 19, 1969.

Top three qualifiers in each division go to Concord for the finals. Highs in Anne's Army were Barry Perkins 114-331 and Jon Nisby 125-325 and for the girls Karen Altamirano 162-425 and Laura Hussey 138-372. Leaders in the Pre Preps were Gary Paulas 131-427, Kent Bloom 145-418, Jan Georgakas 151-412 and Cathy Ricconi 152-407. Lads and Ladies (2 gms.) highs were Roger Hurlow 137-342, Mike Nickas 100-182, Bobby Linnell 96-182, Caren Schweizer 103-194 and Debbie Schweizer 79-152.

For Al's Bunch (2 gms.) the highs were Danny Nau 96-187, Phil Balestrieri 108-178 and Shelley Ricetti 94-178. Pats Pals leaders were Debbie Miske 162-397, Vicki Marchi 142-396 and Cindy Hiemon 124-356. The highs for the Bey Watchers were Miki Bachlund 165-424, Michele Khouri 160-411 and Kathy Baumeister 161-367.

Bowls Like (B Division) leaders were Dean Goldie 192-406 and David Davies 137-371. Leading the Father and Son (National) was Rob Navarra 169-435 for the sons and Jim Whitaker 191-554 and Gino Pettinari 221-539 for the dads.

On top in the Father and Son (American) were Roger Casias 187-533 and Herb Aceituno 175-515. For the fathers it was Harry Ashton 215-558 and Ollie Francia 202-556. Don't forget the Dinner-Meeting on January 9, 1969 at 7:30 p.m. in the Friar Room of the Serra Youth Bowlers Family Club. These youngsters need your support. That's all the Junior news for this week.

High rollers in the Tournament Club were Bernita Holm 196-557, Millie Hundley 181-513, Jean Christensen 202-505 and Jackie Wolff 169-501. Serra Electros were led by Clara Meadows 199-556, Helen Kewnig 180-492 and Lorraine Fazendin 181-487. Leaders for the V I P S League were John Moreno 234-630, Harry Ashton 204-568 and Bill Ashton-Sr. 213-545.

For the gals the highs were Peggy Narducci 218-520 and Jean McMillian 198-494. On top in the Printers' League were Bob Flint 179-512, Bob Osborne 192-508 and Tom Brooks 184-500. High rollers in the 880 Classic League wre Alex Aregon 209-601, Don Overly 216-560, George Cheroils 222-536, Bill Wilson 223-550 and Len Chiechi 191-546. The 898 Scratch League leaders were Helmut Lehweider 215-589, R. Stratton 214-589, Bob Anderson 222-582, Al Stanley 216-571, Don Hyman 211-561 and Bill Hayes Sr. 217-557. Highs for the Thunderbolts were Jean Christensen 213-568, Vers Berliner 229-529, Eddie Smith 198-564 and Vic Stubbles 194-533. That's all for this week so Good Bowling and see you next week.

Sea Bowl

BY NICKIE PEMBERTON

Happy New Year!

Bowling in the Aquanauts, Bonnie Tweedie rolled high score for the day with a 185—522. Lee Daniel rolled a 194, and we had some good split conversions: Dot Turner 2-7-10, JoAnn Sitts 2-6-7-8, Ursula Graffunder 1-5-7.

High shooters in the Rene Fun were Everett Neal with 205—556, Mike Frye 224—548 and Marie Nordin 509. Irene McCune rolled 467 to be on top for the Beuffants. In the Leftevers, Deatte Bunting took top spot with 461. Second spot went to Joyce Bollinger and 457.

Teammates Linda Foslien and Chuck Helm kept the good scores to themselves in the Mixmasters, rolling 441 and 478. The Mermaids are pretty good spare shooters: Jeanette Grahn scooped up the 5-7-9 while Marian Casey cleaned up the 1-5-10. High three went to Marilyn Thur's 482, followed by Charlette Almada and 464. In the Keglerettes, Joanne Funk rolled top series of 500. Next high was Grace Reed's 487.

Rolling in the Cascades, Glenda Black shot a very nice 455. Right behind her was Wini Renney with a 432 total. The Ebb Tide girls were showing off again: Kay Saxen 203—528, Alice Morrison 537 and Nickie Pemberton 211—564. Larry Kennedy really bombed 'em in the Lodge Trio: 203-237-200-181—827. And look at the 200 games: Paul Kaunisk 201; Bob Jackson 201, Ray Fisher 215, Don Newton 203, Don Casey 204, John Jones 201-205, J. Schwanager 208 and Hugh Miller 204. Wow!

Mary Lou Messick rolled high three in the Sealshunters with a total of 440. Looks like Arvid Dokken captured top spot in the N.O.W. with a 219 game 526 series. Not too far away was Tony Chaco with 512.

In the Kings & Queens, Al Featherstone was out in front again with a 206—583 followed closely by John Neilsen's 200—578. Ginny Featherstone was the leader for the girls with 204—510. In the Starshooters Bill Whittier tore 'em up with a 221 game and 540 series, a cool 120 pins over his current average. Wil Frye rolled 103 pins over his current average too with a total of 526. Kathy Thompson shot a very consistent 182-180-180—542, just missing a triplicate patch. Mary Witkowsky was right up there too with a 520 series.

The 850 Scratch again came up with some good scores: Frank Millions 232-226-216—674. Beautiful, Frank! Dick Parrish racked up a 222 game 576 series, followed by teammate Lee Harris' 572. Betty Thomas carried the banner for the girls withe 548 total. Penny Smith started out with a big 213 and then . . . well, let's forget the other two games, hun.

Kay Saxen just missed 100 pins over her average in the Yawners. Her total was 551 with a high game of 210. Down the lanes a ways, the Jokers' top shooter was Carol Huffman with a 442 for three. Second high was Betty Boyd's 428.

The Lucky Strikers didn't depend on luck this week: Fred Sam's games were 213-244 and he came down a bit to 139, but he still racked up a 616 series. Jim Benton was more consistent with games of 213-203-215 and a big 631 total. Nice shooting, fellas.

Bowling in the Spare Time, C. Brawis rolled a 467. Two pins behind her was Pat Davis with a 465. That covers our bowling scores for this week.

Jefferson High District Menu

JANUARY 6
Barbecued Hamburger Patty
Over French Fries
Fruit and Cheese Salad
Cookie
Milk

JANUARY 7
Two Beef Tacos
Shredded Lettuce and
Tomato salad
Seasoned Green Beans
Hot Cornbread
Fruit Bar
Milk

Gingham Squares Plan Courses

The Gingham Squares, a South San Francisco Recreation and Parks Department square dance group, are offering a refresher course in square dancing, starting January 8 at 8 p.m. in Avalon School.

Bob Page, nationally known instructor and caller, will conduct the classes.

All couples who have had eight weeks or more of square dancing are invited to attend the Wednesday night classes.

WESTMOOR ADULT SCHOOL

131 WESTMOOR AVENUE, DALY CITY, CALIFORNIA
Classes Scheduled 7-10 P.M.
Alice Morrison, Registrar 756-3434 After 6:30 PM

Class	Day	Room	Teacher
ACADEMIC			
Basic Math Review	Mon	12	Becerra
Biology	Thur	31	Branch
Civics (1/6-3/17)	M&W	19	Hanks
Driver Education (1/6-2/10) (theory and practice) $17	Mon	23	Warne
English 4 (Current Lit.)	Wed	25	Brownstone
English 5 (Effective Speech and Communication)	Thur	14	Laughlin
English 6 (World Lit.)	Tues	15	Christianson
General Math Review	Wed	27	Kepler
Formation of Landscapes (Geology)	Thur	12	Fahy
Rapid Reading	Wed	22	Domecq
Reading Improvement	Thur	22	Wood
Slide Rule (1/9-2/13)	Thur	45	Harrich
Sociology (Social Problems)	Mon	15	Schaffer
Vocational Guidance Testing (2/4-2/20) $2	T&Th	50	Counselors
World Affairs	Tues	6	Jonas
Words and Their Usage (Semantics)	Mon	7	Wanderer
Writing for Publication	Tues	12	Folson
AMERICANIZATION			
*Preparation for Citizenship	Wed	29	Jaslow
BUSINESS EDUCATION			
Bookkeeping and Accounting, Beg.	Wed	5	Costa
Bookkeeping and Accounting 1b	Mon	5	Costa
Bookkeeping and Accounting II	Mon	6	Bava
Business English and Communication	Tues	17	Streeter
Civil Service Preparation	Tues	7	Kiernan
Computer Programming	Wed	50	McKim
Income Tax Accounting	Mon	15	Hanak
Investments—Stocks, Bonds, Mutual Funds (1/7-3/4)	Tues	LT	Carberry
Office Business Machines	Tues	4	Orr
Office Business Machines	Thur	4	Orr
Real Estate	Tues	19	Bava
Shorthand, Beg. and Int.	Mon	3	Garten
Shorthand, Beg. and Int.	Thur	3	Garten
Shorthand, Adv.	Wed	3	Mahall
Typing, Personal, Beg.	Wed	1	Bava
Typing, Personal, II	Wed	2	Stull
FINE ARTS and CRAFTS			
Acrylics Workshop	Wed	A	Lavorini
Figure Drawing $3	Mon	50	Landa
Etching (1/6-2/10)	Mon	D	Boyd
Mosaics and Liquid Resins	Tues	D	Nichols, T.
Oil Painting, Int. and Adv.	Mon	A	Lavorini
Oil Painting, 1st and 2d Sem.	Tues	A	Lavorini
Oil Painting, Beg.	Wed	B	Robles
Oil Painting II	Tues	B	Robles
Oil Painting, Beg.	Thur	A	Boyd
Oil Symposium III	Mon	B	Robles
Portraiture $3	Thur	B	Robles
FOREIGN LANGUAGE			
Esperanto	Wed	23	Schulze
French, Conv.	Mon	27	Ovington
French, Int. and Adv.	Wed	27	McDonald
German, Conv.	Tues	26	Eisenberg
German, Int. and Adv.	Wed	42	Milton
Greek, Conv.	Wed	15	Nichols, V.
Italian, Int. and Adv.	Wed	32	Malenchi, Jos.
Italian ,Int .and Adv.	Mon	17	M'nchi, Julio
Spanish, Beg.	Tues	15	Cormier
HEALTH EDUCATION			/Rinsle
*Posture and Exercise (women)	Tues	Gym	Knecht
*Posture and Exercise (women)	Thur	Gym	Wright
*Physical Fitness (men)	Wed	Gym	Mellisi
HOMEMAKING			
Clothing and Dressmaking, Beg.	Mon	$1 9	Gallihan
Clothing and Dressmaking, Beg.	Wed	$1 10	Erickson
Clothing and Dressmaking, Adv.	Wed	$1 9	Gallihan
Clothing and Dressmaking, Adv.	Mon	$1 10	Dilbeck
Clothing and Dressmaking, Int/Ad	Tues	$1 10	Dilbeck
Clothing and Dressmaking, Int/Ad	Thur	$1 10	Fombrini
Food Preparation and Baking	Thur	$2 9	Kurkowski
Food Preparation and Cooking	Tues	$2 9	Randau
Home Gardening and Landscaping	Thur	21	Baroway
Home Maintenance and Repair	Tues	Electric	Lomeri
Knitting	Thur	5	Cael
INDUSTRIAL ARTS			
Auto Mechanics	Mon	$1 A5	Arthur
Drafting—Mechanical Drwg. and Blueprint Rdg.	Tues	$1 20	Carlson
Woodshop and Power Tools	Tues	$1 W5	Lair
MUSIC			
Mixed Chorus	Thur	$1 Band	Sletz
Piano, Beg.	Mon	Band	Pipoli'g
Piano, Int.	Tues	Band	Pipoli'g

*not for high school credit

JEFFERSON ADULT SCHOOL

6996 MISSION STREET, DALY CITY, CALIFORNIA
Diane Donati, Registrar 992-4050 After 6:30 P.M.
Classes Scheduled 7-10 P.M.

Class	Day	Room	Teacher
ELEMENTARY			
Basics Review (Grades 1-12)	M&W	122	Eickert
ACADEMICS			
Basic English Review	Thur	207	Brownstone
Civics (1/7-3/13)	T&Th	230	Grosser
Driver Education (1/6-2/10) (theory and practice) $17	Mon	125	Mezzera
General Math Review	Wed	207	Delagoane
Reading Improvement and Comprehension	Mon	201	Kozlenko
Reading Improvement and Comprehension	Wed	201	Kozlenko
Science, Space	Wed	204	Tierney
U.S. History I (semester course)	Mon	230	Cunningham
U.S. History II (semester course)	Mon	507	Vapion
AMERICANIZATION			
*Preparation for Citizenship	Mon	229	Ghashi
*English as a Second Language I	T&Th	123	Marin
*English as a Second Language I	T&Th	122	Gleeson
*English as a Second Language II	T&Th	121	Salgado
*English as a Second Language III	T&Th	229	Monaros
BUSINESS EDUCATION			
Civil Service Preparation	Thur	124	Eickert
Office Business Machines	Thur	127	Stull
Typing, Personal, Beg.	Mon	126	Young
Typing, Personal, II (Electrics)	Thur	128	Staff
FINE ARTS and CRAFTS			
Cinematography $3	Mon	101	DeMartini
Mosaics and Liquid Resins	Thur	100	Nichols, V.
Oil Painting, Beg.	Mon	103	Bornzweig
Oil Painting, Int. and Adv.	Wed	103	Bornzweig
Photography $3	Thur	400	Tolbin
HEALTH EDUCATION			
First Aid	Thur	204	Tierney
*Posture and Exercise (women)	Wed	Gym	Krolick
HOMEMAKING			
Clothing and Dressmaking, Beg.	Tues	244 $1	Bolmoss
Clothing and Tailoring, Int. and Ad.	Thur	244 $1	Bolmoss
Convalescent Nursing Aide (1/6-2/20)	M&W	245	Guilfard
Convalescent Nursing Aide (2/13-3/12)	T&Th	245	Guilfard
INDUSTRIAL ARTS			
Auto Mechanics	Wed	301 $1	Lugnas
Upholstery	Tues	303 $1	Griffith
Upholstery	Thur	303 $1	Griffith
Woodshop	Mon	303 $1	Pfeifer
Patternmaking and Design $1.00	Mon	10-12	Fambrini
Clothing and Tailoring, $1.00	Fri	10-12:30	Fambrini
Clothing and Tailoring, $1.00	Fri	1-3:30	Fambrini

COMMUNITY LOCATIONS

BAYSHORE HOUSING
111 Iwo Jima Road, Bayshore
Clothing and Dressmaking, $1.00 — Tues 9-12 Noon — Cael

DALY CITY RECREATION CENTER
Hillside and Alp Streets, Daly City
Dressmaking, Beg. and Children's Clothing, $1.00 — Tues 9-12 — Cain
Advanced Dressmaking and Tailoring $1.00 — Tues 1-4pm — Cain
Clothing and Dressmaking, Beg. $1.00 — Thurs 9-12 — Cain
Mon 12:30-3:30 — Fambrini

GEORGE WASHINGTON ELEMENTARY SCHOOL
251 Whittier Street, Daly City
English for Foreign Speaking — M-W 7-10pm — Rhode

WESTMOOR PARK CLUBHOUSE
123 Edgemont Drive, Daly City
Writing for Publication — Mon 10-1 — Schuman

PARENT COOPERATIVE NURSERY SCHOOLS

PACIFICA NURSERY SCHOOL 355-4465
Pomo Park, Carmel and Lassen Streets, Pacifica
9-12:00 Noon
Monday through Friday
8-10:00 p.m.
Tuesday (at Oceana High School)

VILLAGE COOPERATIVE NURSERY SCHOOL 992-4350
474 North Parkview Avenue, Daly City
9-12:00 Noon
Monday through Friday
8-10:00 p.m. Tuesday

Holiday Season Outing

ABOUT 100 Crespi School children, teachers and parents from Pacifica visited the DeYoung Museum in Golden Gate Park, where they viewed a special display of toys and other exhibits. After touring the museum, youngsters visited the Japanese Tea Garden. Bus-load, above, receives instructions from teachers. First, second and third-graders made the trip.

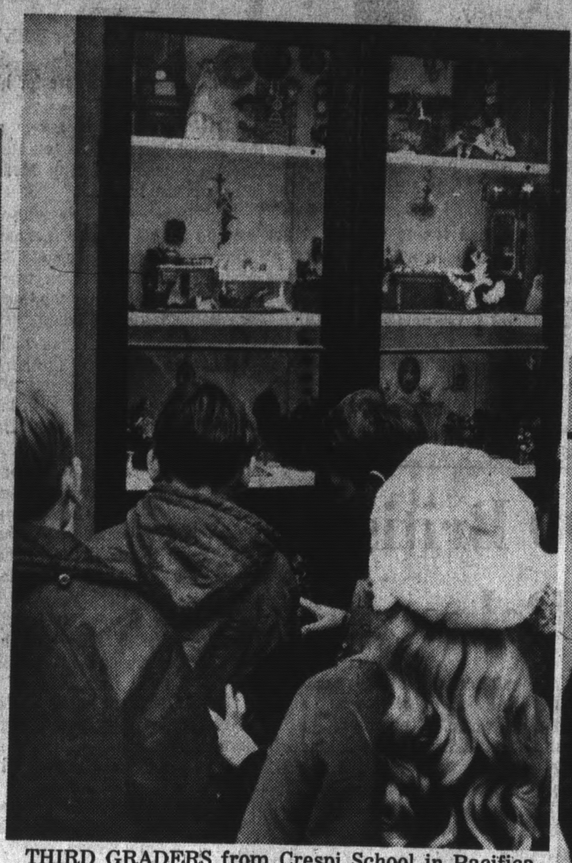

THIRD GRADERS from Crespi School in Pacifica inspect display at DeYoung Museum in Golden Gate Park during recent Christmas-season outing. (Post Photos by Donna Starr.)

ALWAYS a treat for youngsers is spotting and feeding (right) the friendly friendly squirrels that roam the park, unafraid of larger earthlings. Below, Kathy Wilson studies the Environmental Photo-Maze at the DeYoung museum. Youngsters, happy after their field trip, sang Christmas carols all the way back to the coastside.

An Editorial

Transit Meets Important

Looking forward into the new year, the responsible citizenry of San Mateo County will be placing some important meetings on their agendas. Beginning on Monday, January 6, the West Bay Rapid Transit Authority has scheduled a series of six community conferences designed to establish a direct dialogue with the citizens of the district with respect to the drafting of a Master Transit Plan.

This means that everyone attending these meetings will have an opportunity to learn what WBRTA is proposing for transit in San Mateo County, to question the experts retained by WBRTA, and to express their own opinions thereon. In effect, this is a series of public hearings of broad scope that will give each person who wishes an opportunity to be heard to express his own opinions on the transit issue to be later placed before the voters. Attendance at the meetings carried with it no implication of endorsement.

The schedule of conferences, all to be held at 8 p.m. in local high schools, is:

January 6, San Mateo High School; January 7, Menlo-Atherton; January 8, South San Francisco; January 14, Ravenswood; and January 5, Oceana High School in Pacifica. Residents from any part of the county can attend any of the conferences as convenience permits.

The Times believes it is the duty of responsible citizens to participate in this conference program. This editorial however, is in no way an endorsement of the proposals to be presented.

FRANK LAPIERRE

(Post Columnist)

'Beardless Santas'

Frank LaPierre is ill. His column will be resumed with his own personal touches upon his return. This week's contributor is Will Thomas, City Editor of The Post.

COLUMNIST **Frank LaPierre**, our often-witty, frequently fiery "Frenchman," has been making arrangements from his hospital bed, between shots, for a series of guest contributors.

The first during Frank's absence was to be Daly City businessman-civic leader **Jim Grealish.** However, the flu bowled him over, so Jim's writings had to be postponed, at least a week.

DALY CITY-COLMA Chamber of Commerce manager, **Pete Markovitch** was in late last week with a host of sincere thanks to the many area residents who donated time, effort, toys and food to the community's Operation Santa Claus.

"It was through the generosity of many," Markovitch explained, "that 158 families with 576 youngsters can truly say there is a Santa Claus."

Markovitch described the operation as "a true Christmas story."

And, he added, none of the families suffered any "embarrassment, because names are never used."

Markovitch and his OSC committee praised the Daly City Fire Department, the U.S. Marines, the Daly City Recreation Department, the Lions' Clubs, Rotarians, the Kiwanis Club, the Optimists, the various church groups, the Boy Scouts, Westmoor and Serramonte High Schools — "and countless others."

The firemen, Markovitch declared, fixed numerous toys, and sorted over 10,000 items of foodstuffs.

Doris Reye and her City Hall "crew" also contributed, by placing the proper toys in each box that was delivered.

Ken Colvin, though a non-resident, donated 72 one-pound boxes of fancy dried fruit and collected $360 from his Bay Area friends, Markovitch disclosed.

IN ADDITION, there were 58 "beardless Santa Clauses" making deliveries of Christmas toys and food baskets to the needy of the community. And, 32 of them — using 16 pickups and station wagons instead of traditional sleighs and reindeer braved the wet, blustery weather on December 23.

These proofs of holiday spirit were followed the next day by another 26 "Santas" and 13 trucks, all hoping to make Christmas more merry for those who probably wouldn't have been able to otherwise.

SAUL BABICH of Pauson's, has been elected president of the Westlake Shopping Center's Merchants' Association. Bill Lambert of The Fashion is the veep; Elmer Venturini of BankAmerica, treasurer (what else?); Dorothy Martin of Liebes, secretary; Sally Orloff of Seymour's, board chairman; and Don Davis of Penney's, advertising committee chairman. Ladies and gentlemen: Congratulations, and may your reign during the New Year prove both fruitful and satisfying.

LAST SUMMER, our Terra Nova contributor **Alice Reichert**, columnized in The Post on the rescheduling of Mission Rebel "encountering sessions" after regular school hours at Jefferson High School.

Miss Reichert later developed a lengthy feature that appeared in the school Terra Nova quarterly magazine, Tiger Tales.

She commented on the Rebels and on innovative programs in education, and apparently did an effective job of reporting, for she has received the praise of two members of the Jefferson High School educational "family."

Her efforts did not go without notice by Ralph Galloway, then of Jefferson High, and now principal of Thornton High, the special-problems school; or of veteran school board trustee, Elio Fontana.

BARBARA BLADEN

(Post Drama Critic)

Kick Off Yer Shoes And Sing-Along

There were no kleig lights or brass bands to herald the reopening of Circle Star Theatre Thursday. But the small audience was enthusiastic for a tuneful double bill that featured Roger Miller and the Doodletown Pipers.

The event was an easy, relaxed affair that was ninety percent upbeat tunes beginning with the lively and youthful contingent who have changed members but not style or material since they were around last time. Newcomers are Wendy Lynn of San Francisco, Larry Puma of San Jose and Larry Rush of San Francisco who is a former College of San Mateo student.

Their sound is the same, although I felt less harmonic than before. But blending takes time and allowing for the flu bug, opening night and new inexperienced singers, the group still has magnetism and a jivey repertoire.

Pam Feener, former Miss San Leandro, made an impression in her solo rendition of "You're Gonna Hear It From Me."

The youngsters stick to the folk-rock tunes of "Feelin' Good;" "The Look of Love," in a medley with "Sonny;" the timely "McArthur Park" and "Feelin' Groovy."

They depart into the novelty with the Allen Sherman Chorale and it serves as a time filler while giving some of the kids a chance at comedy, none of which is effective or strong. But they're all fresh-faced and eager which is an asset to their presentation.

★ ★ ★

WHILE THE PIPERS UTILIZE EVERY MOMENT TO BOUNCE or sing, or shout or change places, the second half of the show is marked by a lethargy and easy ambling about the stage by Roger Miller.

The song writer from Oklahoma has a natural charm and good looks. He bears a strong resemblance to Robert Vaughn in his high fashion black double breasted suit.

Miller sings all of his own songs and few by his friends. By the time the audience stops clapping through the first three bars of each song, I wished he'd sing another chorus to make up for the part we missed. But he isn't stingy with his songs and even sang a request for "Vance," and had to send one of his trio into the dressing room for the lyric cards.

He admits he came to California to be an actor, but there is nothing stagey about his show. When he isn't sitting atop a stool in the middle of a small raised platform playing guitar, he's wandering around stage snapping the mike cord like a lariat and making small (and mumbling) talk ith people in the front row.

★ ★ ★

ONE HAS THE FEELING OF SITTING IN A ROADHOUSE LOUNGE somewhere in the mid-West, casual and comfortable, taking in the cowboy band. It was a young turn-out for Miller, fellows in sweaters and no ties and girls in boots and furry coats.

He sang from his record albums, "The Good Ole' Days," "I Been A Fool," featuring all manner of bird calls and scat phrases, peppered with Ogden Nash type doggerel. "Chugalug" and "King Of the Road" still have a happy, care-free beat and it was fun hearing "Dang Me" and "You Can't Roller Skate in a Buffalo Herd," again.

There are people who sing my favorite "Little Green Apples" with more tenderness than Miller does, however. He skims through it a little too blase and I think it's one of the prettiest love ballads since "Yesterdays."

Only two of his numbers were slow, "Absence" and "Vance." So it makes for a friendly, swinging evening. Be prepared for audience sing-along and a loose, sophomoric presentation. The blast-offs come later in the season.

SAMUEL CHANDLER

(Daly City Librarian)

Books for '69

GEORGE HERBERT was a wise man who said, "Years know more than books." George hadn't seen the forecasts for 1969. Everything from the life of a dog named Smith to the history of Japan will be discussed.

There will be biographies of **Marilyn Monroe** and **Spencer Tracy** — this one by **Lawrence Sevendell.** Also, a biography of **Ernest Hemingway** — "The Story of A Life" by **Carlos Baker.**

The problems of the American Negro will be treated in at least a hundred titles. Among them will be a symposium entitled, "The Negro Impact on Western Civilization." In it the black contribution to Africa as well as America and the western world will be discussed.

In "To Be Young, Gifted and Black," **Lorraine Hansberry** and **Robert Nemiroff** will examine the paradox facing some Americans. Another examination of the plight of Negro children will be **Polly Greenberg's** "The Devil Has Slippery Shoes." It will be published in February as an account of a controversial nursery school program organized and run by impoverished Negro sharecroppers. For a subtitle, Miss Greenberg chose, "A Biased Biography of the Child Development Group of Mississippi."

A STILL UNTITLED book by **Eldridge Cleaver** is planned as an expose of the future of Black Power. **H. Rap Brown's** autobiography will be issued by Dial Press, while the autobiography of **Benjamin Davis**, a Georgia-born Negro who became the first Communist city councilman in America, is to be published by International Publishers.

A book of black poetry will be published in February. **Martin Luther King's** life and work will be treated by his wife in a still untitled book. "An Anthology and History of Negro Humor" will explore a phase of Negro life that has been almost neglected in the literature of America.

During 1968 the publishers of America will issue some dire warnings. One of these is Sheldon Novich's "The Careless Atom." Here the author will present his thesis that our headlong commitment to nuclear reactors is a threat to the future as well as a present danger.

In "The Throw-Away Children," **Judge J. Sidney Hoffman** warns that America has heretofore failed to provide a second chance for children without a future. In a different sense, however, **Henry Steeger**, past President of the Urban League, has a book ready for publication telling how concerned citizens can work for a better America.

BOOKS ABOUT HUMAN emotions will be led by "Bless This Mess and Other Prayers," by **Jo Carr** and **Imogene Sorley.** Then there will be "How to Be Happy Though Pregnant" which is planned to be an examination of the emotional problems posed by even the most welcome pregnancy and "The First Ten Years of Marriage" which is **Norman Lobsenz** and **Clark W. Blackburn's** guide to successful family living.

The 1969 books analyzing American religion will include "Stability And Change" by Goergia Harkness.

LORENE BEASLEY

(Better Business Bureau)

Subscriptions Cut

Four million Americans were recently cut from the Saturday Evening Post's subscription list in the magazine's effort to concentrate on a "sophisticated" readership.

The National Better Business Bureau has contacted all the Better Business Bureaus with the following message pertaining to the new company policy concerning Saturday Evening Post subscriptions:

Earlier this year, Curtis Publishing Company of Philadelphia, was acquired by Perfect Film and Chemical Company of New York. Subsequently, to effect economies and to strengthen the position of the Saturday Evening Post, the new management decided to pare its subscription lists.

ARRANGEMENTS were made to service those subscribers with Life for the duration of the unexpired term. Post subscribers have been receiving letters advising of this substitution. In some instances, subscribers were offered other magazines.

At the same time, subscribers were also told that if they preferred, they could continue to receive the Post and to so advise the Curtis Publishing Company.

While these arrangements appear to be satisfactory to many Post subscribers, others are not so satisfied. Those who do not want another magazine in place of Post may request a refund to cover the unexpired term. Such requests should be addressed to Mr. Noble Acuff, The Curtis Publishing Company, Independence Square, Philadelphia."

AMONG THE DISSATISFIED readers of Post was Robert L. Jacques who took a very dim view of receiving Holiday magazine instead of the Saturday Evening Post. He filed suit demanding that Curtis Publishing Company pay him $66, the newsstand cost of 132 Post magazine issues still due him under his subscription. The publishing company capitulated and Jacques received a $3.45 check to cover court costs and a letter promising quick restoration to the Post subscription list.

ALEC SHOPPING CENTERS

255 D Street, Daly City/Colma
625 ElCamino Real, Menlo Park

'NO PROFIT' WEEK AT ALEC!

NO PROFIT? THAT'S RIGHT! NO PROFIT FOR THE NEXT 7 DAYS ON EVERY SUNDRIES ITEM FEATURED HERE, FOR THE MOST FANTASTIC SAVINGS YOU'VE EVER MADE!

SALES DATES: Thurs., Jan. 2 thru Tues., Jan. 7

STORE HOURS: Mon – Wed 12 to 9; Thurs & Fri 10 to 9; Saturday 9:30 to 6; Sunday 10 to 6

'Mr. Bubble'
12 oz. BOX
69¢ Value
Limited Quantity! **28¢**

Alka-Seltzer
25 TABLETS
69¢ Value
Limited Quantity! **39¢**

HAPPINESS is having BUFFERIN. *when you need it:*
SAFETY PLASTIC BOTTLE
100's Limited Quantity!
1.49 Value **93¢**

SUAVE SHAMPOO
16 oz. Bottle
1.00 Value
Limited Quantity! **47¢**

GLEEM TOOTHPASTE!!! FAMILY SIZE
95¢ Value
Limited Quantity! **66¢**

SPRAY DEODORANT
7 oz. Can
Limited Quantity!
1.49 Value **76¢**

'Mighty White' TOOTHPASTE
5 oz. tube
Limited Quantity
95¢ Value **19¢**

Richard Hudnut SHAMPOO
or CREME RINSE
16 oz. Bottle
Limited Quantity
1.00 Value **66¢**

40's with 10 Extra Free!
REGULAR or SUPER
1.79 Value
Limited Quantity! **79¢**

HOT LATHER
Limited Quantity!
1.19 Value **63¢**

Lysol Disinfectant SPRAY
14 oz. CAN
Limited Quantity!
1.89 Value **96¢**

RIGHT GUARD Anti Perspirant
5 oz. can
Limited Quantity
1.19 Value **59¢**

LADY DORENA **SANITARY NAPKINS**
40's .. Regular or Super
Limited Quantity
1.59 Value **77¢**

Household RUBBER GLOVES
S-M-L Limited Quantity
1.00 Value **37¢**

SKIN CREAM
10 oz. Jar
Limited Quantity
1.45 Value **86¢**

In our AUTO ACCESSORIES DEPT.
Official ANTI-FREEZE and Summer Coolant
Protects entire cooling system! Ethylene glycol base, mixes with all brands. Guaranteed equivalent of world's finest Regular 2.00
39

OVER 7,000 DISCOUNTED FOOD PRICES!!

PLUS THESE EXTRA BONUS BUY SAVINGS!

PRICES EFFECTIVE: JAN. 2 through JAN. 7th.

...at all ALEC DISCOUNT SHOPPING CENTERS

SHOPPER STOPPER
CAKE MIXES
DUNCAN HINES
All Varieties, 19 oz. Reg. 38¢
3 FOR 89¢

FOIL WRAP Alcoa Standard 25 ft. roll 29¢
DOG FOOD K.B. Brand, tall tins 8¢
CORNED BEEF Libby's 12 oz. tins 63¢

EVERYDAY LOW PRICE
ZEE NAPKINS
MIX' N MATCH 150 Count ..... 4 For 99¢
ORANGES Maid Rite Mandarin 11 oz. tin 4/89¢
TOMATOES Maid Rite Stewed 303 tins 5/$1

SHOPPER STOPPER
VEGETABLES
MAID RITE 303 Tins
Corn, Peas, cut beans
6 FOR $1

EVERYDAY LOW PRICE
PINEAPPLE MAID RITE JUICE Large 40 oz. Tins 23¢

SARDINES S&W boneless fancy 1/4 tin 3/79¢
STAR BEANS Kidney, garbanzo, 300 tin 7/99¢
PANCAKE MIX Pillsbury Buttermilk 3 lb. 59¢
COOKIES Langendorf reg. 29¢ var. 4/$1
CRACKERS Nabisco Soda 1 lb. box 32¢
BEEF STEW Dinty Moore 24 oz. tin 63¢

SHOPPER STOPPER
TUNA
DEL MONTE Chunk 6-1/2 oz. tin
3 FOR 79¢

CLOROX Bleach, liquid full gallon 58¢
DETERGENT Perform Liquid Quart 39¢
SPRAY STARCH Perform, med. or heavy 22 oz. 39¢
GRAPEFRUIT Maid Rite Juice 46 oz. tins 49¢
APRICOTS Maid Rite whole, 303 tins 25¢
PEAR HALVES Maid Rite 303 tins 3/89¢

SHOPPER STOPPER
FRUITS
MAID RITE 303 Tins
Peaches, Fruit Cocktail, Sliced Pineapple
5 FOR $1

CHEESE PIZZA Oh Boy 16 oz. frozen 79¢
HASH BR'NS Maid Rite frozen 2 lb. bag 3/99¢
DOLE JUICES Frozen all flavors 6 oz. tins 5/99¢

EVERYDAY LOW PRICE
ICE CREAM
FOREMOST PREMIUM Half Gallon ..... 69¢

Peas & Carrots Maid Rite 303 tins 5/$1
TOMATO JUICE Maid Rite 46 oz. tins 25¢

SHOPPER STOPPER
VEGETABLES
MAID RITE 303 Tins
Potatoes, sliced beets, Solid Tomatoes
7 FOR $1

EVERYDAY LOW PRICE
OLIVE OIL Bertolli, 24 oz. tin 99¢
BABY FOOD Beechnut strained 10/99¢
SOUP Campbell Tomato, 10-1/2 oz 6/79¢
SPARE RIBS Lean meaty sides, fresh ... lb 56¢
BEEF STEAKS Delicious porterhouse .....lb 1.35
LEG OF LAMB Young milk fed lamb .....lb 89¢
SMOKED HAMS Lean dry cure, shank end .. lb 55¢
COOKED CRABS Freshly cooked, shell on .. lb 59¢
SMOKED PICNIC Smoked dry cure .....lb 48¢

EVERYDAY LOW PRICE
CHUCK ROAST Extra lean blade cut ..... lb 49¢

T-BONE STEAK Extra tender, well aged .. lb 1.33
BEEF ROAST Boneless rump or bot. round lb 89¢
SIRLOIN STEAK Well aged, tender beef .. lb 1.15
PORK ROAST Lean blade cut, 4 lb. avg lb 54¢
PORK STEAKS Fresh Eastern Pork ..... lb 59¢

FRESH FRYERS Grade A whole body ..... lb 29¢

SPECIAL CUTS? JUST ASK!

WE FEATURE USDA CHOICE BEEF

A ring of our "Service Bell" will bring an expert meat cutter to assist you!

RIB STEAKS Well aged, tender ..... lb 1.14

EVERYDAY LOW PRICE
SLICED BACON Morrell Yorkshire 1 lb cello lb 52¢

GROUND BEEF Extra lean, freshly ground ..lb 43¢

SWISS STEAKS Lean tender bottom ..... lb 94¢
FRYER PARTS Fresh legs and thighs ..... lb 58¢
VEAL CUTLETS Fresh frozen cubed veal ... lb 69¢
LUNCH MEAT Oscar Mayer Variety 12 oz. ea 79¢
SMOKIE LINKS Oscar Mayer 12 oz. pkg. ..ea 66¢
BOLOGNA Oscar Mayer All Meat 12 oz. ea 65¢
HOT DOGS Oscar Mayer All Meat 1 lb. ea 66¢

FROSTED SHAKES, Borden's Reg. Pkgs..... 6 for 49¢
GRATED CHEESE, Kraft's Parmeasan, 8oz. Tins ..... 93¢
KELLOGG'S "SPECIAL K" CEREAL, 10oz. Pkg ..... 53¢
RICE KRISPIES, Kellogg's Cereals, 13oz. Pkg..... 49¢
KELLOGG'S CORN FLAKES, 18oz. Pkg..... 41¢
NABISCO "TEAM" FLAKES, 16oz. Pkg..... 53¢
RALSTON CORN CHEX, 16oz. Pkg..... 49¢

Happy New Year Everyone!

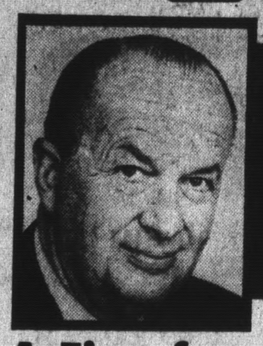

BRIGHT LIGHTS BY LLOYD ★ JOHNSON

A First for the Shadows! New Banquet Room

Dave Rasmussen and his **Shadows of San Mateo** crew invite you to their "first" New Year's Eve dinner-party which will be held in the new and luxurious Banque Room. A special full course dinner will be served from 7 p.m. to 11 p.m. Dancing, hats, horns, noise makers, all are included — at no cover or minimum charge. Join the crowd and make The Shadows' first year-end party one to be remembered. Reservations: 344-5761. . . **Lew Lehr** got some puzzled looks from a group dining at his Steak House in San Francisco's Marina when he asked them a question, received no answer, then advised them: "If you can't remember it, forget it." . . . Hillsdale's **Sizzler Steak House** will be closed New Year's Day. Business, as usual, the following Thursday. **Phil Lehr's** Steakery in downtown San Francisco is one of the 12 top gourmet steak houses in the U.S., being on the ultra-exclusive list in the current national Gourmet Magazine. Phil's Beef Wellington gets a high praise.

Dave Rasmussen

☆ ☆ ☆

Vivacious singer **Pat Suzuki** will be on hand to join the Cava Combo on New Year's Eve at Millbrae's **Thunderbolt Hotel**. Sharing the stage with Pat will be one of the top dance combos in the Bay Area. For ticket information call 697-7700. . . New Year's Eve at the **Balkan Village** in Los Altos will be like one of those wild and uninhibitive parties you've seen in movies such as "Never on Sunday." **John Stewart** will be one of the headliners of the special 10:30 p.m. show. Using only his teeth, he will lift a table and do the spectacular Ouzo dance. **Sonia Caffejian** will delight the crowds with her sensuous Armenian dances. The Balkan bouzouki orchestra will provide music for Grecian folk dancing. Traditional roast leg of lamb will highlight the menu. Dinner service beginning at 5 p.m. Also open on New Year's Day from 5 p.m. . . Gourmet Chinese cuisine is what to expect when dining at Burlingame's **Mandarin** restaurant, located on Lorton just one block off Burlingame Avenue. **Chef Yick Wong** is the one responsible for the quality food.

Pat Suzuki

☆ ☆ ☆

Lucien Sabella reports: Last call for New Year's Eve reservations at **A. Sabella's** on San Francisco Fisherman's Wharf. Tickets are available at $13.25 per person. . . **Bruno's** in downtown San Mateo will serve a complete New Year's Eve dinner, which will include champagne. Prices start at $4.75; service from 5 p.m. to 12 midnight. Hats, horns and the works. . . Double barrel action at Nick's in Rockaway Beach, Pacifica, what with both **The Moonraker** and **Nick's** restaurants ready for the New Year's Eve celebration. Also special New Year's Day dinner menu; restaurant service from 1 p.m. at Nick's, from 2 p.m. at The Moonraker . . . **Frank and Fannie Torres** wish to thank their many patrons for helping make 1968 one of the best years ever, and invite you to enjoy New Year's Eve and Day under their Montara hotel-restaurant roof. . . **Luz Garcia's Sinaloa** will "take you to Mexico City" over the New Years holiday. This San Francisco cantina will feature an all-Latin show that duplicates any nitery scene in old Mexico. . . . .

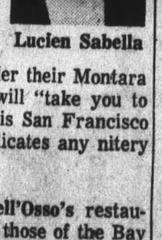

Lucien Sabella

☆ ☆ ☆

Frank Petrini and **Vincent Dell'Osso** of **Dell'Osso's** restaurant in San Mateo express their appreciation to those of the Bay Area for the overwhelming response to the new restaurant. Diners seem to love the exposition-style cooking, with more than 150 dishes and entrees from which to choose. Dell'Osso's comfortable "Oak Room," with its pianobar entertainment, is a real "rave getter." Scores of banquets, luncheons and business meetings are scheduled, with holiday parties being held in both the Roman Room and the banquet room, which seats up to 200 and has private bar service, if desired. . . **Oscar Germano**, manager of **Tad's Steak House** in San Carlos, now has additional duties. Tad's has gone into the pie business in a big way! Twelve delicious varieties of Miz Carter's homemade pies are offered, either to go or to be eaten on the premises. Call ahead for orders to go. . . Whether it's a pick-me-up at noon with a deluxe luncheon, a relaxing cocktail in the evening with a gourmet dinner, or a banquet in any of several fine rooms, the **Iron Horse** on Maiden Lane is a delightful place to go. Open Monday through Saturday.

Frank Petrini

☆ ☆ ☆

Adrian "Red" Stickney will open his **Stickney's** restaurants (San Mateo, Redwood City, Palo Alto and Santa Clara) from 1 p.m. to 9 p.m. New Year's Day.

If your entertaining at home this holiday weekend, and would like to eliminate the baking chores, take advantage of Stickney's bakery slogan, "Leave the baking to us." All pie varieties are now available at new prices. Call or stop in any Stickney's location for these tasty nine-inch pie specials. . . You will find live music throughout **Sebastian's of Belmont** on New Year's Eve. **The Sebastian Three** will be entertaining in one room, pianist **Ty Fay** in another. An "All you can eat" buffet dinner, as well as liquid refreshments. $30 per couple pays for the entire evening. Fun begins at 8 p.m. . . Although **Vince Licata** will shutter his Italian and Sea Food restaurant doors New Year's Day, it's "full steam ahead" New Year's Eve. . . Special menu at the **Villa Chartier**, with Maine Lobster being one of the New Yer's Day menu treats. . . **George Cerruti, Vic Flemming** and **Mario Suraci** compose the entertainment trio that will be on hand at **Ron Giannotti's Surf House** to play your favorite tunes New Year's Eve.

Adrian Stickney

Driving To South Lake Tahoe

"Entertainment The Nevada Way"

Total Refund Value $10

7 Days a Week available on arrival
$6 Cash+$1 Bkfst. +3 Cocktails
1 Night
South Tahoe Fun Pkg.....$9.95 per person dble. occp.
Saturday—$2 more

2 Nights
Total Refund Value.....$13
$15.95 per person dble. occp.

For Info and Reservations
SAN FRANCISCO
606 Mission St. 981-2700
OAKLAND
414 - 13th St.....834-7400
SAN JOSE
168 W. Santa Clara..293-7772
SAN MATEO
1415 El Camino.....345-0488

Park Ave. Tours

Also Overniters via Greyhound Bus—One Niters available Wed. and Sat.—Two Niters available Friday—Same Refunds as above.

Rudolfo's
OF
PALO ALTO
STEAKS
COCKTAILS
PIANO BAR
ENTERTAINMENT
Open Daily
Except Monday
4020 El Camino
Palo Alto • 326-0613

NOW AT Stickney's
RESTAURANTS and BAKERIES

All of our famous top quality pies are now being baked in new 9-inch disposable pie tins (no tin deposits).

Luscious solidly packed fruit — pure dairy whipped cream (not out of a can) and your favorite meringue pies are now in new packaging and new prices.

For the Holidays
Pumpkin or Apple 1.55
Mince 1.95
(no tin deposit)

All Stickney's pies are now available at new prices.
Call or stop in to place your orders.

Stickney's of San Mateo, 530 El Camino Real
Stickney's Hick'ry House, 1852 El Camino Real, Redwood City
Stickney's Hick'ry House #1 Town & Country Village, Palo Alto
Stickney's Fine Pastries, #117 Town & Country Village, Palo Alto
Stickney's Hick'ry House, 3041 Stevens Creek Blvd., San Jose

9-inch PIES

HOLIDAY DINING at its FINEST
Benjamin Franklin Hotel
Presents a
GALA NEW YEAR'S EVE CHAMPAGNE DINNER DANCE
in the
Elegant Peninsula Ball Room
Music by Jack Granelli's Orchestra
$12.50 PER PERSON

MAKE RESERVATIONS NOW FOR NEW YEAR'S EVE
PARTIES—344-2511

NEW YEAR'S DAY DINNER
GREENWILLOW ROOM — 12 Noon to 8:45 p.m.
Complete Dinners from $4.25 • Child's Plate $2.00
Erwin S. Best, Director Raymond H. Cook, Manager
44 East 3rd Ave., San Mateo 344-2511

Cafe El Portal
Fulton & 8th Ave. by Golden Gate Park San Francisco
Season's Greetings From Chris and Basil Canellos
OUR 48TH GALA NEW YEAR'S EVE
$10 pe rperson, includes dinner and dancing
MUSIC BY BOB CLOSE AND THE PLAYBOYS
4 Banquet Rooms
Cocktail Lounge
Free Parking
SK 1-1514

Gala New Year's Eve Dinner
Relish Tray
Shrimp Cocktail
Soup or Salad
Choice of Entree
Roast Prime Rib of Beef
Broiled Australian Lobster Tails
Choice New York Steak
Potato and Vegetable
Dessert
$5.50
Includes small bottle of Champagne
The Fork 'n' Cork
2508 El Camino Real
San Mateo 341-4213

SEBASTIAN'S
NEW YEARS EVE PARTY
LIVE MUSIC
featuring
THE SEBASTIAN THREE
BUFFET DINNER (ALL YOU CAN EAT)
ALL YOU CAN DRINK
PARTY FAVORS
8PM TILL ????
$30.00 PER COUPLE
PLACE YOUR RESERVATIONS NOW !!!
SAN SEBASTIAN SAYS...

"Take a Trip to the Islands"
New Year's Eve Party In the Seville Room
Hawaiian Entertainment
Hats—Fun Makers
"Voyage" starts at 9 p.m.
Benjamin Franklin Hotel
44 East 3rd Ave., San Mateo • 344-2511

HI FI ROOM
NEW YEAR'S EVE PARTY
from
NOON TO CLOSING
Come in and enjoy the festivities. Continuous buffet treats, a toddy for the body, and an abundance of Holiday cheer.

Executives Sign New Million Dollar Lease

Henry Solomon, president of **Foster Lunch System, Ltd.**, and **M. Sherman Eubanks**, vice president of **Crocker Land Company**, donned chef's hats for their lunch counter lease signing for Foster's new $1.5 million headquarters office, cafeteria, and commissary at Crocker Industrial Park in Northern San Mateo County. Scheduled for completion by 1970, is a 36,320-square-foot building, which will serve as central supply for Foster's entire Bay Area chain. The move to expand facilities will be the first for Foster's since 1922, when its original headquarters and commissary were established in San Francisco at 986 Mission Street. Crocker Industrial Park, on a 250-acre site designed for offices, regional distribution centers, and light industry, now lists 43 tenants in 32 buildings.

☆ ☆ ☆

NEW YEAR'S Eve will see yet another gala party taking place at San Mateo's **Hillsdale Inn**. Price for the complete evening's fun (dinner, dancing, hats, horns, tax and tip) is $13.50 per person. **Fred Williams**, Catering manager and co-owner, even has a party plan which includes a motel room. Reservations may be made by calling 341-3461 . . . Plug for the **Mandarin** restaurant in Burlingame: **Virginia and Chuck Herschler** (he's the Howard Olds wheeler and dealer) write in that they were so pleased with the food fare at the Mandarin, they returned three times in one week . . . The **Exposition Fish Grotto** on San Francisco's colorful Fisherman's Wharf truly deserves its reputation of being "World Famous." . . . Hospitable **Sil Oliva** offers an excellent choice of dining suggestions, with the thought of complete appetite satisfaction in mind . . . Reservations are coming in fast for New Year's Eve dining at South San Francisco's **Leaning Tower. Lou Ercoli** points out that the "Tower's" regular dinner menu will be in effect, with no increase in prices.

Fred Williams

☆ ☆ ☆

DOUBLE entertainment feature at the **Benjamin Franklin Hotel** in downtown San Mateo on New Year's Eve. Manager **Raymond Cook** reports that a "Trip to Hawaii" will swing out at 9 p.m. in the Club Seville. No reservations, no cover, no minimum charge. Just stop by and enjoy the beverages of your choice while listening to songs of the Islands. In the hotel's Peninsula Ball Room, a gala New Year's Eve Champagne Dinner-Dance, with music by **Jack Granelli and his Orchestra**, is the party attraction at $12.50 per person. New Year's Day dinner will be served from 12 noon to 8:45 p.m. . . . You can count on a big gathering in **Duane Eckert's Cap'ns Cabin** this Sunday. Both the **AFL** and **NFL** play-off games will be televised — and that means a full house of viewing-sipping "guests" at the Cabin . . . It's now "post time" for **Scotty Campbell's** gala New Year's Eve party.

Raymond Cook

NOW OPEN In SAN MATEO
Dell'Osso's
DINNERS IN THE MEDITERRANEAN TRADITION
(Italian Specialties)
Open 7 Days A Week
Piano Bar — Banquet Rooms with Private Bar
Beech Avenue and South Claremont — San Mateo
342-6336
GALA NEW YEAR'S EVE CELEBRATION
Noisemakers, Favors and Fun
Special Dinners Featuring
New York Steak or Prime Rib
Also New Year's Day Dinner
Served from 1 p.m. featuring
Chicken with Risotto or Prime Rib
WARREN PEDERSON
appears at the Pianobar

REGULAR MENU IN EFFECT

New Year's Eve

NO COVER OR MINIMUM

Join us in the Royal Hall Dining Room

Hats—Horns—Favors, etc.

OPEN NEW YEAR'S DAY

245 S. Airport Blvd., South San Francisco

For Reservations Phone 589-7200

Celebrate New Year's Eve at the SHADOWS

in the new **BANQUE ROOM**

Special New Year's Eve Full Course Dinners . . .

From 4.95

NO COVER OR MINIMUM CHARGE

Dining from 7 pm to 11 pm

Hats . . . Horns . . . and noise makers . . .

JOIN THE FUN AND HAVE A REAL HAPPY NEW YEAR. MAKE RESERVATIONS NOW.

DANCING AT THE SHADOWS

OF SAN MATEO

For a before or after dinner drink, you might visit Duane and Dave's Cap'ns Cabin next door. Second Avenue at Ellsworth

San Mateo • 344-5761

ONE OF AMERICA'S FINEST RESTAURANTS

Noted for FINE CUISINE • Luncheon • Dinner • Cocktails

VILLA Chartier

341-3456 — 9 Banquet Rooms

ICED RELISH TRAY

VILLA CHARTIER'S SALAD OF CRISP MIXED GREENS WITH SEAFOOD

(Choice of Our Own Special Dressings)

Cream of Chicken Soup

WHOLE LIVE MAINE LOBSTER — Broiled or Boiled to your Taste, Drawn Butter, Shoestring Potatoes — $7.50

BROILED FILET OF CHINOOK SALMON STEAK — Hollandaise Sauce, French Fried Potatoes — $4.25

SOUTHERN FRIED CHICKEN — Villa Chartier, Hot Biscuits, Creamy Whipped Potatoes, Old-Fashioned Gravy — $4.50

ROAST TOM TURKEY — Old Fashioned Dressing, Giblet Gravy, Candied Sweet Potatoes, Cranberry Sauce — $4.95

BREAST OF CHICKEN A LA KIEV — Stuffed with Delicately Seasoned Butter, Au Gratin Potatoes — $5.10

ROAST CHOICE PRIME RIB OF BEEF — Au Jus, Extra Cut Au Gratin Potatoes, Creamed Horseradish Sauce — $6.25

TENDERLOIN TIPS OF BEEF SAUTE — Au-Stroganoff, Sliced Mushrooms, Rice Pilaf — $5.25

NEW YORK STEAK — Broiled to your Satisfaction, Au Gratin Potatoes — $7.25

MINUTE NEW YORK STEAK — Broiled to your Satisfaction, Au Gratin Potatoes — $6.25

FILET MIGNON — Broiled to your Satisfaction, Au Gratin Potatoes — $7.35

Green Beans Amandine

Sherbet or Ice Cream — Apple Squares

FOR THE VERY YOUNG LADIES AND GENTLEMEN

SOUP OR SALAD—ROAST TURKEY, SOUTHERN FRIED CHICKEN OR GROUND SIRLOIN, DESERT AND MILK $2.95

Children Under 5—Seryice $1.50

Open Daily From 12 Noon

El Camino Real and 41st Ave., San Mateo

You'll enjoy NEW YEAR'S DAY dinner more at

fosters

PANCAKE AND CHICKEN HOUSE

Ripe and Green Olives, Celery Hearts, Sweet Gherkins

ROAST YOUNG MODESTO TURKEY

Savory Stuffing, Giblet Gravy, Stewed Fresh Cranberries

OR

FOSTERS FARM-FRIED CHICKEN

Country Style Chicken Gravy, Stewed Fresh Cranberries

OR

POT ROAST OF CHOICE BEEF

with Rich Brown Gravy

Snowflake Potatoes — Spring Garden Vegetable

Tossed Green Salad Choice of Dressing

Hot Biscuits with Butter and Honey

Hot Mince Meat Pie or Pumpkin Pie Chantilly • Beverage

$3 PER PERSON

Children under 12 years $1.50

El Camino Real at 29th Avenue

Hillsdale, San Mateo • 341-1485

The King's Bowl and The Blue Peacock RESTAURANT COCKTAIL LOUNGE

invite You to their 5th Annual

GALA NEW YEAR'S EVE

PRIVATE PARTY Tues., Dec. 31—7:30 p.m.

- Full Course PRIME RIB Dinner
- DRINKS—All You Desire
- Noisemakers, Hats, Favors, Games, Etc.
- LIVE MUSIC AND DANCING
- Unlimited Bowling
- Unlimited Parking
- Breakfast

Get Your Reservation in EARLY — CALL OX 7-7141

$15.00 per person • $30.00 per couple

25 South El Camino Real . . . . . Millbrae

Vince's ITALIAN AND SEAFOOD RESTAURANT

Daily 11 a.m.-11 p.m. • Sun. Noon to 10 p.m.

FRI. and SAT. 11 a.m. to 12 Midnite

Hors d'oeuvres Served 5:30 p.m. to 8:30 p.m. Nightly

For Fresh Seafood to Prepare at Home Visit Our Delicatessen and Fish Depot Next Door

COCKTAIL LOUNGE

341-1480

16TH AND EL CAMINO, SAN MATEO.

NEW YEAR'S EVE PARTY

FREE MIDNIGHT BUFFET

The **SKYLARK**

FREE Favors, Hats, Noisemakers, etc.

63 W. 37th Ave., San Mateo • 345-9042

NEW YEAR'S EVE

Dining & Dancing at

Chez Michel

& The Crystal Room

PAT SUZUKI

In The Ballroom

With Comic Jack Williams & Tommy Alexander's Orchestra

THUNDERBOLT HOTEL

Reservations 697-7700

Scotty Campell's

PLACE OR STEAK AND PRIME RIB As You Like It

- **GALA NEW YEAR'S EVE PARTY**

Make Your Reservations NOW!

(Regular Menu Prices Prevail)

- **ENTERTAINMENT**

also "Blackie" at the Cash Register

- **JOIN OUR "HOUSE" PARTY**

2907 El Camino, Redwood City • For Res. 369-3773

RESULTS!

For Information write Lloyd Johnson, c/o The Times

342-7711

NOW 2 DAILY **GOLDEN TOURS** TO WORLD FAMOUS John Ascuaga's NUGGET

Giant $7 Refund on $9 TOUR FARE — $5 CASH — $2 Food & Drink

RENO AREA'S LARGEST from ED'S SMOKE SHOP

DAILY except SUNDAY 10 A.M. and 7 P.M.

1220 San Carlos Ave., San Carlos, Ca. 592-4720 for Reservations

Welcome the NEW YEAR

$13.50 Per Person

HILLSDALE INN

Hillsdale Blvd. and Bayshore, San Mateo

Price includes DINNER, DANCING, HATS, HORNS. TAX and TIP

ENTERTAINMENT

CALL FOR RESERVATIONS AND INFORMATION ABOUT PARTY PLAN WITH MOTEL ROOM INCLUDED

BOOK NOW!

341-3461

Now Appearing: KATHY DEE at the Piano Bar

ITALIAN FOOD and PIZZA

ROMANO'S

ITALIAN RESTAURANT and COCKTAIL LOUNGE

Hours: Daily from 4 p.m.; Sundays from 2 p.m.

ALL FOODS PREPARED TO GO

ROCKAWAY BEACH, PACIFICA • EL 9-0528

SIL OLIVA'S WORLD FAMOUS **Exposition** FISH GROTTO

No 1 ON FISHERMANS WHARF

673-9565

FREE PARKING

GALA NEW YEAR'S EVE PARTY

New Year's Day Dinner Served

NICKS from 1 p.m. MOONRAKER from 2 p.m.

MOONRAKER

The West's Most Nautical RESTAURANT and COCKTAIL LOUNGE

Tuesday thru Saturday—4 P.M. to 2 A.M.

Sunday—2 P.M. to 2 A.M.

RESERVATIONS — 359-0303

ENTERTAINMENT NIGHTLY

DON KELLY at the ORGAN; NOT OPEN MONDAY

NICKS

RESTAURANT • BANQUET ROOMS

COCKTAIL LOUNGE • MOTEL

Our Specialty — Steak and Seafood

★ DANCING ★

Del Carla Combo • Mary Ann Hay, Vocalist

Jim Peyser at the Organ

OPEN 7 DAYS A WEEK from 10 a.m. to 2 a.m. Plenty of Parking 359-3900

Located on the shore of Pacific Ocean Rockaway Beach, Pacifica, Hiway 1

Phil Lehr's ORIGINAL PAY-BY-OUNCE Steakery

FEATURING THE MAGNIFICENT WELLINGTON ROOM

In America's Most Elegant Steak House!

Carriage Entrance from Taylor & Ellis Parking Lot

San Francisco Daily 5-12, Sun. 4-11 673-6800

JOIN OUR NEW YEAR'S PARTY

DINING—DANCING FAVORS

$13.25 Per Person includes tax

RESERVATIONS 771-6775

Distinctive Cocktail Lounge "Best for Banquets"

HERBERT THE TURTLE

A. Sabella's

Corner of Jefferson and Taylor Sts. FISHERMAN'S WHARF • SAN FRANCISCO

THE FIRESIDE LOUNGE

2322 El Camino, San Mateo • 341-7144

Presents

SPECIAL ATTRACTION Direct From Las Vegas

COMPLETE NEW

TOPLESS REVUE

"The New Bedroom Model"

LOLITA

Mr. Clean and the Uncalled Four

FASHION SHOWS NIGHTLY

Entertainment Seven Nights a Week

GALA NEW YEAR'S EVE PARTY

NEW SOUTHERN

The Original "Southern" Restaurant

- LUNCHES
- DINNERS
- COCKTAILS

Banquet Room and Private Bar

Call 583-0441 • 975 El Camino, So. San Francisco

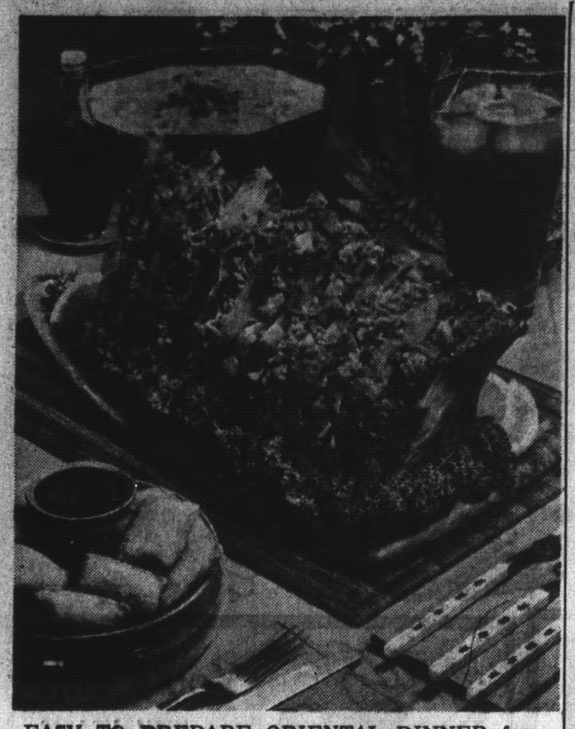

EASY TO PREPARE ORIENTAL DINNER features Egg Rolls with Sweet and Sour Dip, Ribbons of Rice Pork Roast and Lucky Chinese Punch. Flavor of Chow Mein Egg Drop Soup can be enhanced with a dash of zesty soya sauce, the favorite Oriental condiment.

Oriental Dinner For Party Fare

Food with an Oriental flair makes colorful and exciting party fare which can turn an ordinary evening into a festive occasion.

The Chinese tradition of cooking is an ancient one . . . for our calendar reads 1969, while the corresponding Oriental year is 4667. By combining the exotic flavor of traditional Oriental cuisine with the Amelcan-style speed and efficiency found in today's canned and frozen Oriental convenience foods, you can prepare an interesting and eye-appealing feast with a minimum of work in the kitchen.

An authentic Oriental banquet offers a dazzling array of dishes boasting a wide variety of tastes. Even the most basic menu always includes some form of hors d'oeuvre or appetizer, soup, a meat or fish course, rich, vegetables and a simple dessert.

Start your party with crisp, hot bite-size egg rolls served with a pungent, spicy sweet and sour dip. The use of frozen egg rolls can cut preparation time to minutes, and the intriguing combination of tastes in the sauce make a fine beginning for the meal. Chow Mein Egg Drop Soup, a delicately flavored adaptation of the most traditional of Oriental soups, can be served with the egg rolls or as a separate course.

Ribbons of Rice Pork Roast is a handsome main course which blends the best of two worlds of cooking . . . East and West. The savory canned fried rice fillings, laced with bits of scallions and apple, keeps this unique "No carving necessary roast" moist, and adds unusual flavor to the meat. Accompanied by a crisp Cantonese Salad, your easy-to-prepare entree is sure to become a year-round favorite.

The color red symbolizes happiness and good luck in ancient Oriental lore. As your party's beverage, offer colorful Lucky Chinese Punch as a cold, refreshing alternative to hot tea.

Oriental desserts always enhance, but never overpower the meal. Conclude your meal with fresh fruit, a fruit cup or ice cream . . . all popular endings to an American-Oriental meal. You'll wind up with a memorable dinner party worthy of the Oriental tradition of fine eating.

EGG ROLLS WITH SWEET & SOUR DIP

1 tablespoon finely chopped onion
1 jar (8 oz.) Sweet and Sour Sauce
1 tablespoon horseradish
1 tablespoon chili sauce
1 package (6 oz.) frozen Party-Pack Egg Rolls

Mix onion, sweet and sour sauce, horseradish and chili sauce well; chill. Serve as dip for crisp, bite-size hot egg rolls, prepared according to package directions.

CHOW MEIN EGG DROP SOUP

1 divid r - pak - can)43 oz.) Mushroom or Chicken Chow Mein
2 cans (13¾ oz. each) chicken broth
2 tablespoons lemon juice
2 eggs, well beaten
chopped scallion for garnish

Do not drain divider-pak vegetables. Combine chow mein sauce, vegetables and their juice, chicken broth and lemon juice; heat only until soup begins to bubble. Off heat, pour egg in a thin stream into hot soup, stirring constantly; egg will cook into thin shreds. Serve immediately, garnished with chopped scallion.

Maks 8 servings. (To serve 4, halve recipe and use 24 oz. siz divider-pak can)

RIBBONS OF RICE PORK ROAST

1 pork roast, about 3½ lbs. or 8 thick center cut pork chops
salt, pepper and garlic powder
1 can (13½ oz.) fried rice
¼ cup sweet and sour sauce
3 tablespoons chopped scallions
1 egg, well beaten
1 apple, finely diced

For roast, have butcher remove backbone from roast and crack the bones so the roast can be cut into slices. Cut the roast into 8 chops, each chop having a bone. Sprinkle meat with salt, pepper and garlic powder. Combine remaining ingredients and blend well. Arrange chops on a piece of foil, standing on flat bony edge with a space of about 1 inch between each shop; fill each space with rice mixture. Tie a string loosely around chops to hold roast together; put on a rack and cover with foil. Roast in a prehated moderat oven (350 degrees) before meat is ready, remove foil covering to allow roast to brown. To serve, separate meat into slices and srve each with rice filling.

Makes 8 servings.

CANTONESE SALAD

2 tomatoes, cut into small wedges
1 cup each thinly sliced celery and radishes
1 can (16 oz.) bean sprouts, drained
1 green pepper, seeded and cut in small strips
2 tablespoons salad oil
2 tablespoons soya sauce
1 tablespoon cider vinegar
1 tablespoon grated onion
salt and pepper to taste

Toss vegetables together and chill well. Just before serving, stir salad oil, soya sauce, vinegar and grated onion together; mix well. Pour dressing over salad; mix lightly, salt and pepper to taste, and serve.

Makes 6 to 8 servings.

LUCKY CHINESE PUNCH

4 cups Hawaiian Punch, "Rosy Red" flavor, chilled
one-third cup lemon or lime juice
one-third cup grenadine
1 quart ginger ale, chilled
ice cubes, orange and lemon slices

Pour punch into pitcher or serving bowl; stir in lemon juice and grenadine. Gradually stir in ginger ale. Add ice cubes, orange and lemon slices.

Population Of World's Bigger

If all the people in the world were represented in a town of 1,000 population, only 160 of these inhaibtants yould be Americans. The remaining 840 would be from other lands.

When you narrow the world's population down to that perspective, it becomes even more amazing that the population of the United States, with only one-sixth of the world's population and one-sixth of the world's land area, produces and consumes from 25 to 30 per cent of the world's supply of beef, veal, pork and lamb.

In this country, each consumer spends a little less than 1 per cent of each after-tax dollar for food. In Russia, the food tab comes to 33 cents out of each dollar.

WP2

QFI STORES

2900 ALEMANY — SAN FRANCISCO
64 SERRAMONTE — DALY CITY
1015 EL CAMINO—SOUTH SAN FRANCISCO

GROCERY PRICES EFFECTIVE THURSDAY, JAN. 2 THROUGH TUESDAY, JAN. 7

We reserve right to refuse service to commercial establishments.
LIMIT RIGHTS RESERVED

MEAT PRICES EFFECTIVE
WEDNESDAY, THURSDAY, FRIDAY AND SATURDAY

SAVE 16¢ Hamm's NON-RETURNABLE BOTTLES NOW PAY ONLY... $1.09

QFI FINEST GROUND MEATS
GROUND CHUCK . . . 67¢ lb
GROUND ROUND . . . 87¢ lb
GROUND SIRLOIN . . . 97¢ lb
MEAT LOAF . . . . . 67¢ lb

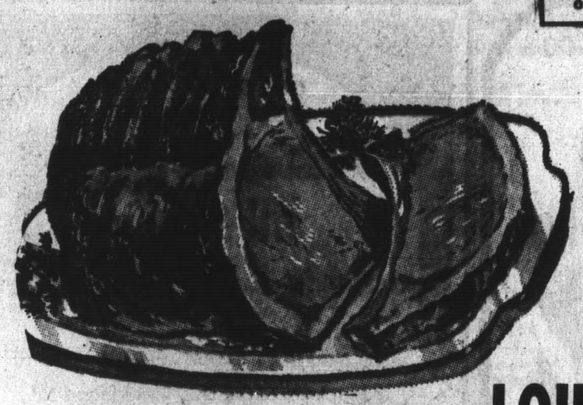

FRESH PORK LOIN ROAST

EASTERN CORN-FED RIB-ENDS 5-6 LBS. . . . . 59¢ lb

FRESH, EASTERN, COUNTRY STYLE SPARERIBS 65¢ lb

GRADE A-HEN FRESH TURKEYS
FIRST QUALITY
(WHILE THEY LAST) 38¢ lb

FOSTER FARMS Flavor is a Fresh Chicken
WHOLE 33¢ lb.
FRESH FRYERS CUT-UP 39¢ lb.

USDA CHOICE OR SWIFT'S PREMIUM OR ALLAN'S FINEST

TENDER STEAKS
SIRLOIN 1.09 lb.
T-BONE & PORTERHOUSE 1.29 lb.
CHOICE POT ROAST Desirable Cuts . . . . . 57¢ lb
CUBED BEEF STEW . . . . . 79¢ lb

BEEF ROASTS
BONELESS CROSS RIB, FULL CUT RUMP SIRLOIN TIP (OVEN) . . . . . 89¢ lb
CUDAHY BAR-S FRANKS . . . . . 49¢ lb
SLICED BACON 1st Quality. Popular Brands . . . . . 63¢ lb

QFI Judged America's No. 1 Retail Chain, Brings You the No. 1 Frozen Foods Brands

Sara Lee CAKES
Pound, Chocolate Swirl, Raisin Pound Cake, & Orange Cake
Reg. Pkg. 68¢

Orange Juice FROSTY ACRES 6-OZ. CAN 6 FOR 99¢

EMPRESS LOBSTER TAILS 8-Oz. Pkg. 1.49

ONION RINGS Frosty Acres 16 oz. Pkg. . . . . 49¢
BLACK EYE PEAS Frosty Acres Reg. Pkg. 2 FOR 49¢
ORE-IDA COB-CORN 6 Pak . . . . . 49¢
SHRIMP TIDBITS Sea Tang. 2-Lb. Pkg. 1.69
GRAPE JUICE Minute Maid. 6-Oz. Can 5 FOR 79¢
TURKEY ROAST Armour Light & Dark Meat. 2-Lb., 6-Oz. 2.99
Imitation ICE CREAM Bordens Swiss Bolo. ½ Gal. 39¢

DAIRY SPECIALS
PHOENIX AMERICAN CHEESE 12-oz. Pkg. 49¢
CORN TORTILLAS Mi Rancho Pkg. 2 FOR 25¢
ZIPPE TAMALES Each 19c
FASHION WHIP FRESH CREAM Low in Calorie. Tin 39c
VITA PARTY SNACKS HERRING 8 oz. 49c
VITA CREAM HERRING oz. 49c
FOREMOST SOUR CREAM ½ Pt. 29c
SYLVESTER BUTTER First Quality 1 lb. Cubes 79c

STORE WIDE LOW PRICES

Fast Relief for a HOLIDAZED BUDGET!

'ALL' DETERGENT 9 lb. 13 oz. Deal Pkg. Reg. 2.29 1.69

LARGE AA EGGS Nulaid Dozen 49¢

LIBBY'S CATSUP 14 oz. Bottle 15¢

SLICED PINEAPPLE Mission No. 2 Can 19¢

TOMATO JUICE Libby's 5½ oz. Can 6 FOR 35¢

APPLE SAUCE Royal Pride 303 Can 2 FOR 29¢

BARTLETT PEARS Libby's 303 Can 29¢

JUICE COCKTAIL Vegetable Cock O' The Walk 46 oz. Can 33¢

JELL-O GELATIN Large 2 for 43c Pkg. 3 FOR 49¢

Valuable QFI Coupon

GOLD MEDAL FLOUR

With This QFI Coupon
Expires after Jan. 7
One Coupon per Customer

5 LB. DEAL SACK 47¢

Valuable QFI Coupon

WESSON OIL

With This QFI Coupon
Expires after Jan. 7
One Coupon per Customer

Gallon Can 1.89

Valuable QFI Coupon

S&W COFFEE

With This QFI Coupon
Expires after Jan. 7
One Coupon per Customer

2 Lb. Can 1.09

FINISH FOR DISHES 20-Oz. Deal Pkg. 37¢

S&W FANCY SLICED BEETS 303 Can 2 FOR 49¢

S&W JULIENNE GREEN BEANS 303 Can 29¢

SEASONING SALT LAWRY'S—7-Oz. Jar—49c Value 39¢

INSTANT PUDDINGS ROYAL—Reg. Pkg. 3 FOR 35¢

INSTANT BREAKFAST FOREMOST 6 Serve Pkg. 49¢ 10 Serve Pkg. 79¢

VIRGINIA PEANUTS CIRCUS—12-Oz. Pkg. 59¢

CIRCUS MIXED NUTS 12-Oz. Pkg. 69¢

MINESTRONE SOUP GOLDEN GRAIN—Reg. Pkg. 33¢

SEEDLESS RAISINS DEL MONTE 15-Oz. Pkg. 29¢

WILD RICE MIX UNCLE BEN'S—6-Oz. Pkg. 69¢

JIFFY CAKE MIXES 7-Oz. Pkg. 2 FOR 25¢

DEL MONTE WHOLE KERNEL CORN Family Style 303 Can 19¢

DEL MONTE Early Garden SPINACH 303 Can 19¢

DEL MONTE FRUIT COCKTAIL 2½ Can 33¢

DEL MONTE PINEAPPLE-GRAPEFRUIT DRINK 46-Oz. Can 29¢

ROSEDALE SWEET PEAS 303 Can 3 FOR 49¢

S & W RED KIDNEY BEANS 300 Can 2 FOR 29¢

DEL MONTE PRUNE JUICE Quart Bottle 49¢

DEL MONTE MIXED VEGETABLES 303 Can 19¢

DEL MONTE INSTANT POTATOES 15¼-Oz. Can 59¢

DEL MONTE PITTED DATES 1-Lb. Pkg. 49¢

SWEET CHERRY PEPPERS Del Monte — 11-Oz. Jar 29¢

ITALIAN PLUM TOMATOES De Rica — 14-Oz. Can 19¢

Farm-Fresh PRODUCE

GRAPEFRUIT Fight Winter Colds With Vitamin Loaded Fresh "Texas Pink" 4 for 49¢

TOMATOES FANCY — FIRM — RED — RIPE "LOW, LOW PRICE" 19¢ lb

ORANGES LOTS OF JUICE — SWEET — ENJOY AT SNACK TIME 5 Lb. Bag 65¢

EXTRA FANCY YOUNG — TENDER — FRESH ZUCCHINI 25¢ lb

FRESH — FANCY TENDER — CELLO PAK CARROTS 2 BUNDLES FOR 29¢

YELLOW COOKING ONIONS 3 LB. BAG 29¢

QFI STORES

2900 ALEMANY — SAN FRANCISCO
64 SERRAMONTE — DALY CITY
1015 EL CAMINO—SOUTH SAN FRANCISCO

WP2

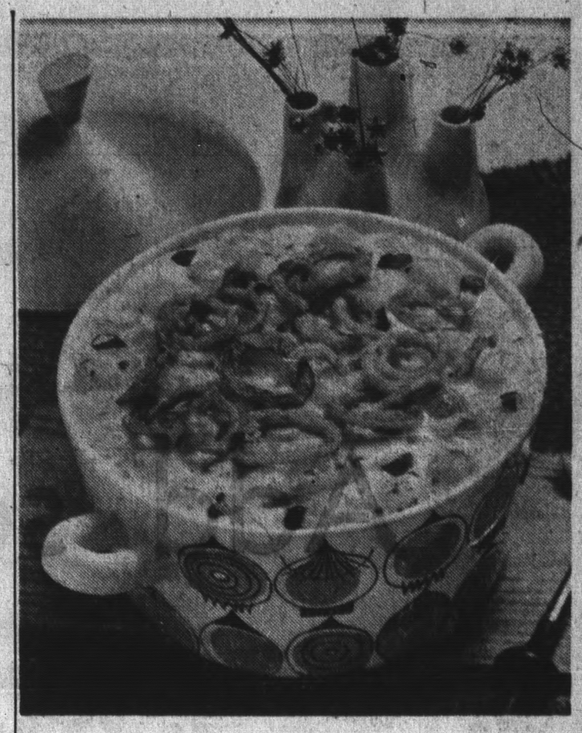

DOUBLE ONION BAKE

Double Onion Bake Doubly Delicious

The popular three-bean salad every homemaker has in her recipe file illustrates that more than one variety of the same vegetable can be combined in a single recipe. Here is another recipe to prove the point. This Double Onion Bake is doubly delicious with crisp french fried onions and small onions frozen in cream sauce.

You'll cry no tears over this recipe because the tender, yet firm, white pearl onions in a rich, smooth cream sauce come in convenient flavor-tight cooking pouches. The pouches seal in the cooking aromas and there is no chance for the cream sauce to curdle.

Next time you're preparing an oven dinner, prepare this recipe and pop it into the oven to bake alongside your pork or beef roast. The whole family will like the contrast of mellow onions with the cruncy french fried onions. Shredded American cheese gives the cream sauce a zesty cheese flavor. For texture appeal, add toasted diced almonds.

DOUBLE ONION BAKE

Two 10-oz. packages small onions frozen in cream sauce in flavor-tight cooking pouch
½ cup shredded American cheese
1-3 cup toasted diced almonds
1½ teaspoons parsley flakes
1 cup french fried onions

Slip pouches of small onions into boiling water. Bring water to a second boil; continue cooking 16 minutes. Do not cover pan.

Open pouches; pour contents into a 1-quart baking dish. Stir in cheese, almonds and parsley flakes. Bake at 350-degrees for 15 minutes. Top with french fried onions; bake an additional 3 to 5 minutes. Yield: 6 servings (about 2¾ cups).

Almond Elegance

Mushrooms with almonds can be such a dressy vegetable! Arrange nice big caps in baking dish, sprinkle with Madeira and stuff with a mixture of buttered soft bread crumbs and finely chopped almonds. Bake at 425 degrees 8 to 10 minutes.

Festive Way With Holiday Ingredients

Here's a festive way to use Holiday ingredients.

Roast Beef Baked Squash
Asparagus with Lemon Butter
Banana Egg Nog Velvet Beverage

BANANA EGG NOG VELVET

¼ cup sugar
2 ripe bananas, mashed
½ cup 30-proof egg nog (from a 4-5 quart bottle)
1 cup heavy cream
2 tablespoons lemon juice
Pinch of salt
1 teaspoon vanilla

Combine all ingredients; mix well; turn into a refrigerator tray. Set dial at coldest point; freeze until outer edge is solid but center is still mushy. Turn into a bowl and beat until smooth and fluffy. Return to tray and freeze until firm. Makes 3½ cups. To serve, scoop into desert dishes and top with slightly thawed frozen raspberries or strawberries, or cut into slices and decorate with a ribbon of whipped cream and a sprinkling of chopped cherries and nuts, for a spirited banana split.

Giant Beefburger For Young Crowd

California Beef Council Photo

This super scaled beefburger aboard a loaf of round French bread is a hit with the younger crowd. Broil or grill one giant sized patty of lean ground California beef to go over the toasted bread. Slices of cheese, cherry tomatoes and ripe olives are colorful garnishes to spear on top before cutting the burger into wedges.

Count on versatile ground beef to please any crowd. There's probably nothing faster to fix in a variety of ways than this favorite cut of beef.

Giant Beefburger Open Face

2 pounds ground lean beef
¼ cup half and half
2 teaspoons seasoned salt
⅛ teaspoon pepper
¼ cup finely chopped green onion
Finely chopped parsley
1 (9-inch) round loaf French bread
Savory Butter

Mix beef with half and half, salt, pepper, onion and 2 tablespoons parsley. Shape into 9-inch patty. Grill to desired degree of doneness. Meanwhile split bread crosswise and spread with Savory Butter and chopped parsley. Toast lightly on grill. Place beefburger over bottom half of loaf. Garnish as desired with cheese, cucumber slices, skewered tomatoes and canned California ripe olives. Cut into wedges. Cut top of loaf in wedges and serve as accompaniment. Makes 6 servings.

SAVORY BUTTER: Blend ⅓ cup soft butter with ⅛ teaspoon garlic powder and ⅛ teaspoon dill weed.

Add some spice to your life

Women who read The Times women's pages find a flavored variety of news and features that makes The Times something special in their lives. You'll find new interests, and others will find you more interesting when you're thoroughly informed about news from the world of women. Why don't you add some spice to your life? Here's a good recipe — If you're not already one of the 45,000 home-subscribers to The Times, phone the number listed nearest you below to start your subscription.

The Times
SAN MATEO TIMES AND DAILY NEWS LEADER

northern California's largest suburban daily newspaper.

342-7711 369-1791 999-2262

CAMPAIGN STARTS — Kurt Cron, poster boy for the San Mateo County Chapter of the March of Dimes, personally helped out at the post office in mailing out literature for fund drive. At left is George P. Newlon, campaign chairman, and at right, Mrs. Mary Ann James. (Post Photo)

March of Dimes Mailers Ready

January will mark the beginning of "a happier New Year" for countless victims of birth defects if everyone responds to the mail appeals for contributions now being sent out by the March of Dimes during its annual fund-raising campaign.

March of Dimes Mailers Chairman George M. Hollister stressed the importance of full San Mateo County support.

"Your checks will help finance more than 100 March of Dimes Birth Defects Centers where skilled medical specialists are setting standards for treatment and rehabilitation of children born less than perfect," he said.

"Nor does our work end there. Research studies also are being conducted in many parts of the country to determine the causes of these tragedies and how they may be prevented. During the year, many of our chapters conduct public education classes in communities throughout the nation on the value of prenatal care and other aspects of birth defects prevention."

These, and other March of Dimes programs require large sums of money, Hollister explained. "For the sake of our children, and their children, each of us has a stake in the success of this campaign," he said, in urging a generous support to the mail appeal.

The March of Dimes is an individual health agency receiving its entire support from individual contributions. It is not a member of any other agency.

Personal gifts in San Mateo County supports the following: Birth Defects Centers at Children's Hospital in San Francisco and the East Bay, U.C. Hospital and Stanford: The Annual Health career starter scholarships to deserving young students (in nursing, therapy, social work, medicine, audiology and speech pathology): continued support and assistance to post polio patients: Scientific research grants and the Salk Institute for Biological Studies; Films, professional articles and texts for physicians, instructors and science students.

Marillac College President Named To Western Post

Sister Rose Collins, D.C., president of Marillac College, St. Louis, recently appointed to the office of Provincial Superior of the newly formed Western Province of the Daughters of Charity of St. Vincent de Paul in the United States, will set up provincial headquarters in San Jose, after the first of the year.

Throughout the United States over 2,500 Daughters of Charity staff 79 secondary and elementary schools, 44 hospitals, 40 social work centers, and several other apostolic missions.

Thirteen of these missions are located in California, among them Mary's Help Hospital in Daly City.

5 Injured In Accident At South S.F.

Five men were injured Thursday in a three-car crash at Junipero Serra and Westborough boulevards in South San Francisco.

Highway patrolmen said a sports car driven by Robert J. Thomas, 23, of 2941 Oakmont Drive, San Bruno, went out of control as it came off of Westborough onto the highway, struck the center curbing and crashed into a small foreign car driven by David A. Rich, 19, of Encino Avenue, Atherton. Rich's car then collided with a station wagon driven by Charles J. Sandoval, 43-year-old San Francisco police officer.

Thomas, Rich and two passengers in Rich's car, Roger Slater, 20, of 2055 El Prado, Redwood City, and Seiji Kiya, 49, of Palo Alto, were taken to Mary's Help Hospital with major injuries. Sandoval escaped with a minor leg injury.

Thomas, a glazer, sustained multiple face cuts and a possible fractured left leg, officers said. Rich, an Army enlisted man at the Presidio, suffered a back injury and face cuts. Slater sustained chest injuries and leg cuts, and Kiya was treated for face cuts.

COMPASS

Trees may be used as compasses because moss is likely to be thickest on the bark on the north side.

HEADQUARTERS FOR STYLE, COMFORT, SELECTION,

TAYLOR'S

COBBIES Red Cross Shoes Sociables

Semi-Annual CLEARANCE

Regularly 14.99 to 19.99

11.88 AND 13.88

Dressy, casual, tailored styles. All heel heights. All colors. All materials. All sizes, but not in every style and color.

ALL SALES FINAL

...use Taylor's EZE Charge...

TAYLOR'S SHOES • 77 HILLSDALE MALL
Also Serramonte Shopping Center in Daly City

This product has no connection whatever with the American National Red Cross.

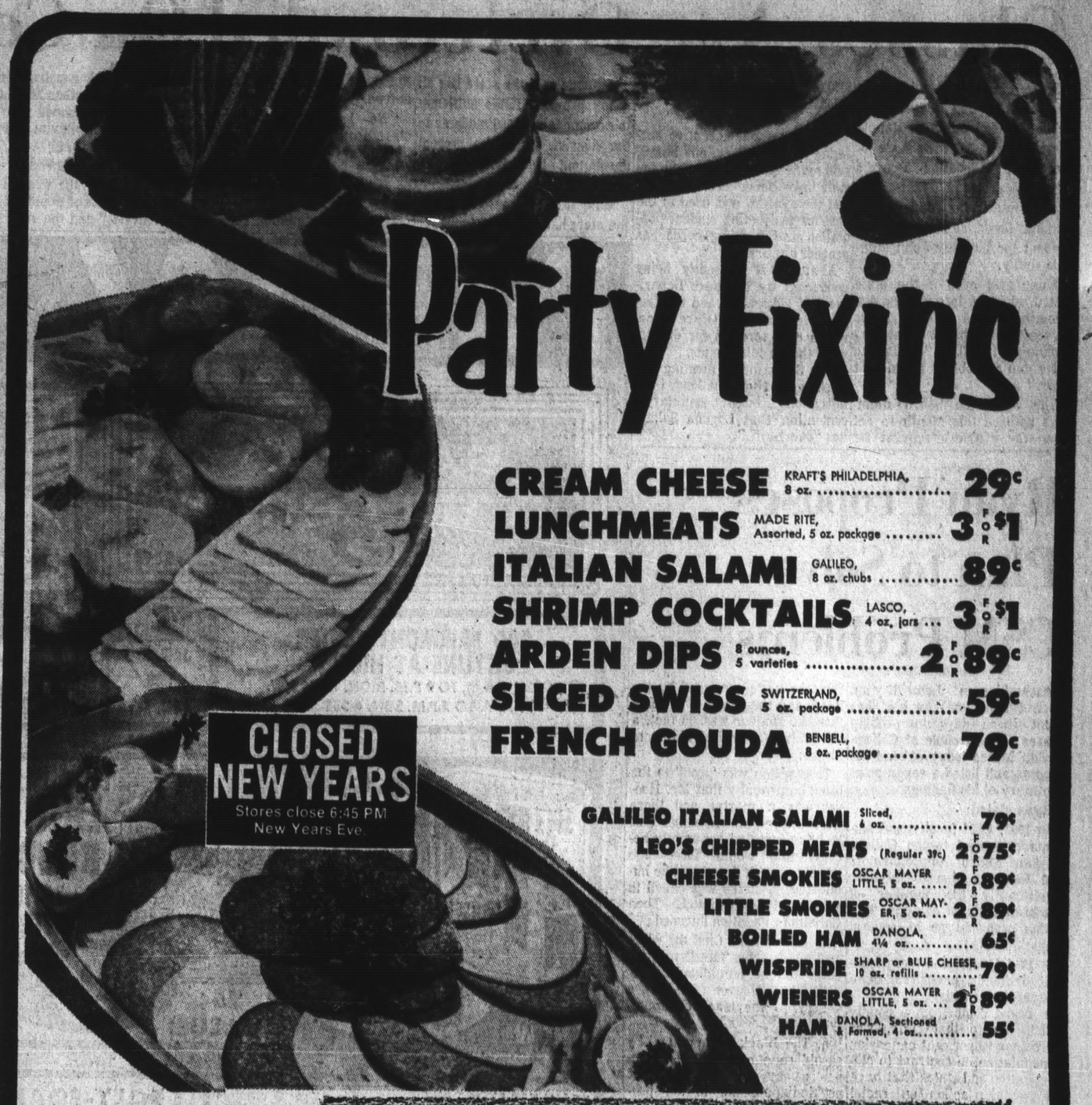

Party Fixin's

CREAM CHEESE KRAFT'S PHILADELPHIA, 8 oz. ..... 29¢
LUNCHMEATS MADE RITE, Assorted, 5 oz. package ..... 3 FOR $1
ITALIAN SALAMI GALILEO, 8 oz. chubs ..... 89¢
SHRIMP COCKTAILS LASCO, 4 oz. jars ... 3 FOR $1
ARDEN DIPS 8 ounces, 5 varieties ..... 2 FOR 89¢
SLICED SWISS SWITZERLAND, 5 oz. package ..... 59¢
FRENCH GOUDA BENBELL, 8 oz. package ..... 79¢

CLOSED NEW YEARS
Stores close 6:45 PM New Years Eve.

GALILEO ITALIAN SALAMI Sliced, 6 oz. ..... 79¢
LEO'S CHIPPED MEATS (Regular 39¢) 2 FOR 75¢
CHEESE SMOKIES OSCAR MAYER LITTLE, 5 oz. ..... 2 FOR 89¢
LITTLE SMOKIES OSCAR MAYER, 5 oz. ... 2 FOR 89¢
BOILED HAM DANOLA, 4¼ oz. ..... 65¢
WISPRIDE SHARP or BLUE CHEESE, 10 oz. refills ..... 79¢
WIENERS OSCAR MAYER LITTLE, 5 oz. ... 2 FOR 89¢
HAM DANOLA, Sectioned & Formed, 4 oz. ..... 55¢

SMOKED TURKEY
Hickory Smoked, Whole, Half
69¢ lb.

FRESH CRABS
Freshly Cooked Dungeness
49¢ lb.

CORNED BEEF
USDA CHOICE Brisket
69¢ lb.

ROASTIN' CHICKEN
GRADE A, 4-6 pounds
49¢ lb.

CHAMPAGNE Pink, White, Sparkling Burgundy, Cold Duck
California, CHATEAU LA REINE ..... 5th 1.69 fifth
CANADIAN CLUB 86 proof, Gift Wrapped ..... 6.75 fifth
BRANDY CHRISTIAN BROTHERS, 80 proof, Gift Wrapped 5.29 fifth
CUTTY SARK 86 proof, Gift Wrapped ..... 7.50 fifth
I.W. HARPER 86 proof, Gift Wrapped ..... 6.29 fifth
JIM BEAM 86 proof, Gift Wrapped ..... 5.29 fifth
OLD CROW 86 proof, Gift Wrapped ..... 5.29 fifth

SEAGRAM'S V. O. 86 proof, Gift Wrapped 5th 6.75
CALIFORNIA BRANDY ROYAL OCCASION, 80 proof .. 5th 3.69
RUM & BRANDY BLEND ROYAL OCCASION 5th 3.89
SMIRNOFF VODKA 80 proof, Gift Wrapped 5th 4.89
ROYAL OCCASION GIN 86 proof, Gift Wrapped 5th 4.49
EARLY TIMES 90 proof ..... Qt. 5.59

SPECIAL MAYFAIR CASE DISCOUNTS 10% OFF
12 FIFTHS OR MORE. 12 QUARTS OR MORE. ON ALL NATIONAL ADVERTISED BRANDS. MIX 'EM OR MATCH 'EM!

POTATO CHIPS MAYFRESH, 14 oz. bag ..... 49¢
FOLGER'S COFFEE 2 Pound can 1.13
KRAFT'S VELVEETA 2 Pound loaf ..... 89¢
POTATOES RUSSET, U.S. No.1 Oregon ..... 10 lb. sale bag 49¢
YELLOW ONIONS Sweet Spanish ..... 5 lbs. for 39¢
PINEAPPLE SWEET, Fresh from Hawaii ..... Ea. 39¢

PRICES EFFECTIVE THROUGH DECEMBER 31st!

BLUE CHIP STAMPS

OPEN 24 HOURS A DAY EVERY DAY
2350 JUNIPERO SERRA, DALY CITY
2665 GENEVA AVENUE, DALY CITY
OPEN DAILY 'TIL MIDNIGHT
6967 MISSION STREET, DALY CITY

YOUR total VALUE STORE
mayfair SUPERMARKETS

We reserve the right to refuse sales to commercial establishments.

Classes Are Overcrowded On Coastside

Some elementary schools in Pacifica's Laguna Salada Union School District will be on double sessions next year because of the State Allocation Board's failure to arrive at a satisfactory "formula" for distributing building funds, as state superintendent for business John Munt said today.

Munt said even if the state board adopts a formula for distributing school building funds at the next scheduled meeting January 8 it will be "too late to solve our problem for next year."

The allocation board members refused this month to act upon the district's request for $130,000 to construct four new relocatable classrooms.

'Overbuilding'

Paul Hoyenga, executive secretary of the allocations board, said many school districts in the state have been "overbuilding," and the system was used in the past for projecting student population and building needs has provedi nacurate.

A study is presently being conducted by the state Department of Education and the Llegislative Analyst's Office to devise a new formula for distributing the building funds.

At a Sacramento meeting two weeks ago, Hunt challenged the allocations board secretary's contention that Laguna Salada has "overbuilt."

Hoyenga said the state has already provided funds sufficient to accomodate 10,500 students in the district, while the present enrollment is only 9,346 students.

Munt said the contention that the state had provided junds for 10,500 students is "simply untrue."

"We haven't built enough classrooms to accommodate that many students, he said.

"By September, 1969, we will be short 13 classrooms," he said.

Munt cited statistics showing 175 homes under construction in the city, with another 240 slated for construction immediately, to support his enrollment projections.

However, Hoyenga said the system used by the district for projecting student population is "inaccurate," and the state will not recognize the system in determining the amount of state aid for the schools.

Munt said he is certain the junds will eventually be allocated, "under any equitable system," but they will not come in time to alleviate the district's immediate problem.

Bandits At S.S.F. Drive-in

Two young bandits wearing ski sweaters and masks held up the manager at the El Rancho Drive-in Theatre on Hickey Boulevard in South San Francisco Monday and escaped with $70.

Police said the pair surprised manager Robert P. Corbin in the theatre box office about 7:15 p.m., and threatened him with automatic pistols.

One of the men ordered Corbin to place money in a brown paper bag, then they fled on foot, officers said.

Both the robbers were armed with "Luger type" pistols, and both wore ski masks completely concealing their faces, police said.

The suspects were described as Caucasian males "18 to 20 years old."

Ryan Proposes Plan to Solve CSM Problems

Assemblyman Leo Ryan (Dem-Burlingame) who has spent three days in probing causes of the trouble at College of San Mateo today offered his support and listed a seven point summary of his findings.

Ryan stated:

In 1965, CSM faculty and students presented to the College of San Mateo Administrators and Board a plan to increase significantly the number of black students on campus. This action was unique in several ways:

1. It did not come from militant demands, pressures, demonstrations or riots.

2. It did come from a county which, up to that time, was more than 96 per cent caucasian in population, in contrast to other counties and states that have yet to take action on racial problems.

3. The plan gained the support of all elements of the community, rich and poor, black, brown and white, as well as all elements in the school.

In its initial stages, then, it was off to an excellent start. Its first two years showed so much effective progress in repairing years of educational evaluation in the schools that it gained some measure of fame throughout the State and even the nation. It is ironic that its very success seriously weakened the program. Where this had been a few dozen students, tutored by eager volunteers and supervised by a few paid staff, now there were hundreds. The early successes of the program drew hundreds of applicants for educational help, and a small monthly subsistence fund. But from all I can discover, no single person was placed in charge of controlling the revenues and expenditures of the program.

Suddenly in September 1968, the program was desperately short of funds for obvious reasons. There was panic among the black students who were threatened with a sudden return to an environment which had only bleak prospects for success because they could find no other chance to go to school and get the education they needed and wanted. Angry charges and accusations were made by both sides. The black community formed around Mr. Bob Hoover, and agreed on a pattern of action, that has become all too familiar demonstrations and a strike. The Board and Administration of the college and the residents of the county also responded in predictable fashion: They reacted with shock, anger and surprise. Into this volatile situation came a few of the drifting, hard-core militants who wander the nation seeking such situations to forment anarchy and destruction.

The black student leader, Mr. Hoover was forced to match the inflammatory remarks of some of these militants, or lose his leadership role and stand accused as an Uncle Tom. Such remarks were construed by the Board and the public to be proof that Mr. Hoover was, in fact, a subversive. They fired him from his job.

That action was 'proof' to the black community that Mr. Hoover was a martyr and there were immediate demands that he be re-instated apparently because this would 'force' the Board to 'back down' and be humiliated. A strike was called to enforce this demand. Then Christmas vacation interned.

Will the Board (and the white community) be 'faced' to back down and be humiliated by rehiring Mr. Hoover (and give a victory to the black community?)

a. The black community should recognize that Mr. Hoover is very able and gifted, but not indispensable to the program.

b. The Administration should realize that Mr. Hoover is what he is: A really gifted leader of black students.

c. The white community should make every effort to support those black youngsters who want to go to school to make up for the poor education they received from ghetto schools.

d. The black community should recognize that strikes, ultimatums, threats and violence will severely restrict the chances for this college to become a model for such a program throughout the nation that can give thousands of bright and eager black youngsters their chance to achieve those goals in life we all seek. 3. All parties should agree to meet and talk with those who appear to be in opposition to each other.

f. The administration should continue to maintain a campus boundary restricted to those who have legitimate business there, using police whenever and wherever necessary.

g. I volunteer whatever time is ncessary to assist in saving the program and this county. The goal is worth such effort.

Work Begins On Street Plan

County supervisors have approved Daly City's plans for improvement and realignment of a portion of Market Street, and work on the county's portion of the project is expected to get underway by next spring.

County Engineer Don Wilson, in a letter to the Daly City council this week, said his staff has been directed to proceed with plans and design for the project immediately.

The county and city entered into an agreement for improvement of Market Street between Guadalupe Canyon Parkway and Mission Street in 1967. The stretch of road lies across the city-county line, and each jurisdiction is handling plans and construction within its boundaries.

NEW YEAR

SAFEWAY drug center

200 FAIRMONT CENTER
SKYLINE AT HICKEY
OPEN 9 A.M. TO 9 P.M. MON. THRU SAT.
10 A.M. TO 7 P.M. SUN. • 355-5700

SALES DATES
JAN. 2nd thru JAN. 5th

Our Brand VITAMIN SALE!
VITAMIN "C" TABLETS
A YEARS SUPPLY 365 - 100 Mg. TABLETS
•1.19 VALUE! ONLY 66¢

DAILY MULTIPLE VITAMINS
A years supply of 365 Tablets
2.59 VAL. $1.77

CHEWABLE MULTIPLE VITAMINS
A years supply of 365 Tablets.
2.99 VAL. $1.97

SAVE this AD! USE IT AS A MONEY-SAVING SHOPPING GUIDE

ZEE TOILET TISSUE
• 4 ROLL PACK
• SAVE NOW! 29¢

TOP QUALITY LIGHT BULBS
• 60-75-100 WATTS
25¢ VALUE! 9¢

CHIFFON FACIAL TISSUE
• SAVE NOW!
400 SINGLE PLY
200 DOUBLE PLY
18¢

DELICIOUS RICE A RONI
• CHICKEN, BEEF SPANISH, CHEESE HAM, TURKEY FLAVORS!
39¢ VAL. 25¢

SEAMLESS STRETCH PANTY HOSE
• Combine a Sheer Seamless Stocking with all Nylon Stretch Panty,
• Non-run top and toe guards.
• Fully guaranteed.
99¢ • SAVE! 1.49 VALUE!

POLY-FOAM Bed Pillow
• Cotton Floral ticking in assorted colors!
• BIG BUY!
99¢

HEALTH and BEAUTY AIDS!

ORAL B TOOTHBRUSH
MODEL 40 or 60
79¢ VALUE!
39¢

CONTAC CAPSULES
Timed release Medication for relieving symptoms of colds and hayfever.
PKG. of 20 2.85 VALUE $1.47

PEPSODENT TOOTHPASTE
• FAMILY SIZE
• 6¾ OZS.
• 1.05 VALUE
59¢

JERGENS LOTION
•9½ Oz. BOTTLE
1.09 VALUE
69¢

MAALOX LIQUID
12 OZ. BOTTLE
1.49 VALUE
93¢

BAND-AID PLASTIC STRIPS
ECONOMY BOX OF 75
•98¢ VALUE
59¢

VISINE EYE DROPS
• 15 cc Plastic Bottle
• Get the Red Out.
SAVE 1.49 VAL.
87¢

BARNES-HINDS WETTING SOLUTION
• 2 Oz. Size
89¢ SAVE 1.65 VAL.

SPECIAL VALUES!
Plastic Household Accessories
CHOOSE FROM:
• JUMBO GARMENT BAG
• CLEAR PLASTIC DRESS BAG
• TWIN MATTRESS COVER
• PLASTIC TABLECLOTH
• QUILTED LADIES SHOE BAG
PRICES SLASHED ON ALL ITEMS!
YOUR CHOICE 69¢
VALS to 1.29

WHITMAN 80 PAGES PAINT BOOK
•Choice of Many Titles
25¢ VALUE
YOUR CHOICE 9¢

HOUSEHOLD PLASTIC... SALE!
DELUXE 11 QT PAIL with SPOUT
•12 QT. ROUND WASTE BASKET
•LARGE SIZE LAUNDRY BASKET
• HANDY 11 QUART DISH PAN
ALL IN DECORATIVE COLORS
STOCK UP NOW YOUR CHOICE 3 FOR 1.00
98¢ VAL. EACH

FIREKING 3 PC. Mixing Bowl Set
• Includes 6" - 7" - 8" Ovenproof Bowls.
89¢ VALUE SET of THREE
59¢

EL PATIO CORN BROOM WITH PLASTIC SHOULDER
•1.69 VAL.
99¢

SUPERSEAL LETTUCE SAVER
•KEEPS LETTUCE FRESH & CRISP
89¢ VALUE
59¢

CHARGE IT...with YOUR MASTER CHARGE or BANKAMERICARD!

Over Half A Century Of Service
SERVING ALL FAITHS
Let our Years of Experience aid in making Your decision
W. C. LASSWELL
MORTICIANS
6154 MISSION ST. DALY CITY PL 5-0660

Armed Pair Held on Coast

Two men wer arrested in a San Bruno warehouse on Thursday after a private patrolman became suspicious of a van parked at the rear of the building.

The patrolman for the San Bruno private patrol, Anthony Spenetti, had one suspect in custody when San Bruno police department patrolmen Frank Young and Ed Mueller arrived.

Spenetti had apprehended, San Bruno police spokesman said, William A. Mackey, 21, of 327 Frederick Street, San Francisco, inside the Coronet Appliance warehouse at 617 San Mateo Avenue.

When Patrolmen Mueller and Young arrived shortly after 3:18 a.m., thty were told a second suspect remained in hiding inside the warehouse.

The officers called for the suspect to give himself up. A man who gave his name as Roy Hill, 24, but would not disclose his address, surrendered to the patrolmen.

Officer Young explained that Spenetti was making his routine rounds when he spotted a white van parked at the rear of the warehouse.

Spenetti, becoming suspicious, investigated and saw a man alight from the truck and enter the rear door of the warehouse.

Spenetti called San Bruno police, then went on to capture Mackey.

Patrolman Young said a check of the van disclosed several

S. Bruno Probes Request For Garbage Rate Hike

Two San Bruno city councilmen will study, as a committee, a request from the San Bruno Garbage Company for its second rate increase in some eight months.

Mayor George Ingham last night named Karney Barberian and Neil Crystal to the committee to not only determine the need for the requested increase, but cost and service comparisons in neighboring cities as well.

It was back in April that the garbage firm received a 50-cent boost in the rate, based on increased labor costs.

At that time the council rejected a company request that the new agreement include a proviso for a further increase, without council action, if costs continue to climb for the firm.

Last night the company said its dumping costs would increase as a result of the December 31 closing of the dumpsite in South San Francisco.

The San Bruno garbage firm, along with others, will have to dump in Brisbane at a cost of $3.50 a ton—a jump from the present $1.30 a ton it has been paying.

Also the company noted, costs will be increased further because of the additional distance to the new dumpsite.

Several San Bruno citizens, including Les Kelting and Mrs. Charles Bublack, asked it be allowed to sit as members of the committee, but no action was taken in that regard.

Armed Pair Nabbed After Chase; 1 Shot

Two armed robbery suspects were apprehended in Pacifica Monday, moments after they allegedly held up the Beneficial Finance Company office in Eureka Square Shopping Center and terrorized two female clerks.

One of the suspects accidentally shot himself in the leg while attempting to evade policemen in the shopping center parking lot, according to Inspector Paul Averiett.

Charged with the robbery are Bryce Mitchell, 26, and his brother, Dub Mitchell, 22, both of 310 Esplanade Avenue, Pacifica.

According to Inspector Averiett, Dub Mitchell entered the loan office at 40 Eureka Square at 4:37 p.m. and ordered the tellers to fill a sack with money after brandishing a pistol.

Dub Mitchell then ran from the office and handed the gun and the money to his brother, according to police.

As the two fled on foot, the gun discharged, wounding Bryce in the left leg.

He was captured by Averiett and Officer Ray Manley in the shopping center parking lot at the east end of the pedestrian overpass which terminates at San Jose Avenue.

Dub Mitchell was arrested a few minutes later by Officers Dennis Davis and Dan Bonetti in a trailer park a few hundred yardsa away.

Police reportedly recovered the money taken in the robbery.

Officers refused to divulge the amount of money taken, but it was believed to have been "several hundred dollars."

Both were free on bail for armed robbery and automobile theft charges in San Francisco when the Pacifica robbery occurred, according to Inspector Averiett.

Need Benches At Bus Stops In Daly City

Daly City Councilman Eddie Dennis recently proposed that the city attempt to provide bus stop benches "such as those presently in the Westlake area" at strategic locations on Mission Street.

"There are a number of benches located on Alemany Boulevard, but none at all on Mission Street," Dennis said. "This causes a real hardship for the people in the Mission Street area who must use bus transportation."

Dennis said several merchants in the Mission area have indicated their willingness to provide sites for the bus stop benches.

However, Vice Mayor Frank Pacelli pointed out that the benches in the Westlake area were installed by merchants, and neither the city nor the Chamber of Commerce has ever provided such benches.

Dennis instructed City Manager Ed Frank to contact the Mission Merchants Association and "get their feeling" on the possibility of providing benches.

Tryouts For Pacifica Play

Pacifica Spindrift Players will have tryouts for their next production, "The Rainmaker," on Sunday, January 5, Tuesday, January 7, and Thursday, January 9. Time is 7:30 p.m. at Oddstad Center on Crespi Drive.

"The Rainmaker," by Richard Nash will be directed by Sidney Clark, whose last production was "Blithe Spirit." First performance will be February 28.

No Furlough, Man Escapes

A county prisoner, reportedly despondent because he was refused a Christmas furlough, escaped last Monday from the sheriff's honor camp south of La Honda.

Deputy Robert Swenson said Macchiano, 21, was missing at the 10 p.m. bed check.

Macchiano was serving time on a felony conviction growing out of a previous escape. Originally he was convicted of auto theft and assigned to the sheriff's work furlough facility. One day he failed to report in after work, however, and was missing for two months.

Macchiano's parents live in San Francisco and his wife and son are living with her parents in Daly City.

BARGAINS!

PORTA FILES
RUGGED METAL CONSTRUCTION
COMPLETE WITH INDEX FILE
LOCK AND KEY! GREY FINISH!
TAKE YOUR CHOICE!
$2.69 Value Standard Size $1.59
$3.78 Value Jumbo Size $2.49

Metal STOCK & BOND BOX
$1.98 VAL.
11½ x 5" x 3½" Lock & Key Grey Finish 1.33

METAL CHECK FILE
9"x9"x4½" with Index Lock & Key Grey Finish
$2.69 VALUE! 1.59

SAFEWAY drug center

200 FAIRMONT CENTER
SKYLINE AT HICKEY
OPEN 9 A.M. TO 9 P.M. MON. THRU SAT.
10 A.M. TO 7 P.M. SUN. • 355-5700
SALES DATES JAN. 2nd thru JAN. 5th

BIG 2 POUND INSTANT CHOCOLATE FLICK
• MIXES IN HOT OR COLD MILK!
BIG BUY 87¢ VAL. 49¢

DANISH CANNED BACON
NEEDS NO REFRIGERATION
79c VAL.
1 LB. CAN 59¢

HALF GALLON DISTILLED WATER
• 33¢ VALUE!
SAVE NOW! 19¢

GLAMORENE AEROSOL OVEN CLEANER
3 — Minute Action
$1.39 VALUE!
SPECIAL! 69¢

300 COUNT FILLER PAPER
College or Wide Rule & Typing Paper
89¢ VAL. YOUR CHOICE 57¢

PKG. of 10 BALLERINA BALLPOINT PENS
ASSORTED COLORS!
PKG. of 10 39¢

MYLAR 1/2 MIL RECORDING TAPE
$1.65 VALUE
7"x1200 FT. 88¢

CASSETTE TAPE RECORDING CATRIDGES
All in handy mailing box
½ HOUR AND 1 HOUR
$1.25 VAL. $2.25 VAL.
YOUR CHOICE 66¢
1½ HOUR CARTRIDGE 2.50 VAL. $1.19
2 HOUR CARTRIDGE 4.95 VAL. $1.47

PHOTO DEPARTMENT SPECIALS!

FREE!
Plastic PICTURE POCKET ALBUM PAGES
With each roll of Kodacolor Film left for developing and printing!
LEAVE YOUR FILM HERE

KODAK INSTAMATIC MODEL # 124 COLOR CAMERA OUTFIT
19.95 VALUE!
• Camera, Color Film, Flash Cube and batteries. Shoots snapshots or slides in dazzling color
$13.87

REPRINTS FROM KODACOLOR FILM
From your favorite Kodacolor negative 32¢ VAL.
• 3-½ X 5" #3--S Prints
• 3-½ X 3-½ #3--R Prints Only 19¢

BLACK and WHITE PRINTING & DEVELOPING
• 8 Exposures Roll! Jumbo Prints!
$1.46 VALUE 59¢

KODACOLOR FILM 1.25 VALUE!
120-127-620 ROLLS 88¢

KODACOLOR 126 CARTRIDGE
CX-126-12 EXPOSURES!
1.40 VALUE! SAVE NOW! 97¢

KODACOLOR 20 EXPOSURE 35 MM FILM 2.10 VALUE! 1.47

PROCESSING OF KODACHROME FILM 2.10 VAL! SAVE NOW
35MM Slides-20 exp. Movie Film 8MM Magazines, Super 8MM! 126-12 Exp. Film! 1.19

DEVELOPING & PRINTING OF KODACOLOR FILM 4.60 VAL.
• 12 Exposures 3-½ X 5" #3--R Size 3-½ X 3-½" #3--5 Size 2.88

EASTMAN KODACHROME II 8MM COLOR MOVIE FILM $2.70 VALUE
• 25 Ft. Double Roll Daylight or Type A 1.97

KODAK SUPER 8 MM COLOR MOVIE FILM
• 3.20 VAL. • BUY NOW 2.29

POLAROID "BIG" SWINGER FILM • BUY NOW • 2.85 VAL. 1.99

SYLVANIA BLUE DOT FLASH CUBES
• 3 Cubes • 12 Flashes • 2.25 VALUE!
Pkg. of 3 99¢

SYLVANIA M-3 CLEAR FLASH BULBS
• 1.68 VALUE! 12 FOR 1.37

SYLVANIA AG-1B FLASH BULBS
• 1.68 VALUE! 12 FOR 99¢

KODAK CAROUSEL SLIDE TRAYS
• Holds 80 • 2x2 Slides!
2.95 VAL. 2.19

COLOR ENLARGEMENTS
MADE FROM YOUR FAVORITE COLOR NEGATIVE OR SLIDE
5"x7" SIZE With Frame 1.25 VAL. 69¢
8"x10" SIZE Dazzling Color 3.50 VAL. 1.89
11"x14" SIZE Dazzling Color 7.50 VAL. 3.98

NO STAMPS! NO GAMES! JUST LOW PRICES and TOP SERVICE!

SAFEWAY drug center

200 FAIRMONT CENTER
PACIFICA ON SKYLINE BLVD.
OPEN 9 A.M. TO 9 P.M. MON. THRU SAT.
10 A.M. TO 7 P.M. SUN. PHONE 355-5700
SALES DATES JAN. 1st thru JAN. 5th

CLEARANCE!

MEN'S COMBED COTTON T-SHIRTS or BRIEFS
• Sizes S-M-L
PKG. OF 2 99¢

MEN'S LONG SLEEVE SPORT SHIRTS
PERMANENT PRESS
VALS. TO $4.95 $2.97

BOYS' ACRYLIC KNIT SWEATERS
Many Styles and Colors
VALS. TO $3.98 $2.97

PERMANENT PRESS BOYS' LONG SLEEVE SPORT SHIRTS
VALS. TO $3.95 $1.97

JR. BOYS' PERMA-PRESS SPORT SHIRTS
65% Polyester • 35% Cotton
Bright Plaids and Solids • $1.98 VAL. $1.11

USE YOUR BANKAMERICARD!

Purity
THE Friendly STORE

Play NEW DOUBLE BINGO SWEEPSTAKES

WIN UP TO 1000 CASH

WIN 5 MINUTE SHOPPING SPREE

5 MIN. SHOPPING SPREE PICK UP A SHOPPING SPREE ENTRY BLANK AT THE CHECK STAND FOR A CHANCE TO WIN 5 MINUTES TO FILL A SHOPPING CART AS MANY TIMES AS YOU CAN

48 WAYS TO BINGO PLAY 4 GAMES AT ONCE! WIN $5, $25, $100 or $1000 CASH! 12 WAYS TO BINGO IN EACH GAME ON EACH CARD

INSTANT WINNERS OVER 42,000 EACH WEEK! WIN $1.00 CASH! WIN 50 or 1000 BLUE CHIP STAMPS

Orange Juice GOLDEN FRESH OR SPRINGFIELD 6 oz. 5 FOR $1

NIBLETS GREEN GIANT 4 FOR 89¢ 12 oz. VAC-PAC Cans

DEL MONTE 303 Cans **PEAS** 19¢

SUGAR SPRECKELS 5 LB. BAG 49¢

COFFEE MAXWELL HOUSE Reg., Drip or Elec. 2 LB. CAN $1.13
1 LB..... 71c
INSTANT 10 OZ.... $1.59

STOCK UP YOUR PANTRY WITH THESE BONUS BUYS!

SAUERKRAUT LIBBY'S 303 Cans
SPINACH DEL MONTE 303 Cans
VEG ALL LARSEN 303 Cans
MANDARIN ORANGES GLOBE 11 oz. Can
5 FOR $1

HI-C DRINKS APPLE, CHERRY, GRAPE FLORIDA PUNCH, ORANGE-PINE. OR ORANGE 46 oz. CANS
QUAKER STATE **MUSHROOMS** STEMS & PIECES 4 oz. Cans
4 FOR $1

APPLESAUCE APPLETIME 303 Cans
New Potatoes HUNT'S 300 Cans
SLICED BEETS S & W FANCY 303 CANS 25¢
6 FOR $1

SATISFACTION GUARANTEED or DOUBLE YOUR MONEY BACK!

CHUCK ROAST CENTER CUTS INCLUDED 48¢ LB.

CROSS-RIB ROAST BONELESS U.S.D.A. CHOICE 88¢ LB.

BEEF STEW LEAN CUBES of BEEF 78¢ LB.

CHUCK STEAK U.S.D.A. CHOICE 48¢ LB.
Ground Chuck FRESH! LEAN! 68¢ LB.
Ground Round PURITY'S FINEST 78¢ LB.
PORK ROAST FRESH EASTERN PICNICS ● WHOLE EITHER HALF .. 43c lb. 38¢ LB.

GROUND BEEF FRESH N' LEAN 48¢ LB.

CUT BEANS DOUBLE LUCK 303 Cans 8 FOR $1

POPCORN, WHITE or YELLOW ..... "Buddy Boy" ..... 2 lb. 29c
LIBBY'S CORNED BEEF HASH ..... 15½ oz. Can 49c
TREESWEET GRAPEFRUIT JUICE ..... 46 oz. 49c

Wesson Oil 24 oz. inc. cents off 39¢

BEER BOHEMIAN CLUB 11 oz. Cans or Bottles 6 PACK 69¢

Tomato Sauce HUNT'S 8 oz. Can 10 FOR 89¢

Ice Cream Meadow Gold Picture Pak All Flavors Half Gal. 68¢

CRACKERS STA-CRISP 1 lb. Pkg. 19¢

Facial Tissue SOF-TOUCH WHITE OR PASTEL 200 Ct. 5 FOR $1

Prune Juice DEL MONTE QUART 49¢

SUNSHINE HYDROX COOKIES ..... 23 oz. 69c
GORILLA MILK INST. BREAKFAST ..... 4 Delicious Flavors ..... 6 Pak 55c
UNCLE BEN'S CONVERTED RICE ..... 28. oz. 59c

BLEACH PURITY GALLONS 36¢

LISTERINE REGULAR $1.00 7 oz. Bottle 69¢

YUBAN COFFEE ..... 1 lb. 79c
Reg., Drip or Elec. ..... 2 lb. $1.53
YUBAN INSTANT COFFEE ..... 8 oz. $1.29

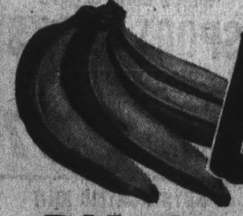

BANANAS PREMIUM QUALITY So Delicious and Nutritious! 9¢ LB.

D'Anjou Pears 2 LBS. 45¢
Swiss Chard 2 BCH. 25¢
Red Yams 3 LBS. 39¢
Bell Peppers LB. 23¢
Pineapple Hawaiian EA 49¢
Raisins SUNMAID SEEDLESS 2 LB. BAG 69¢

GRAPEFRUIT ARIZONA RUBY 8 LB. BAG 59¢

446 SAN MATEO AVENUE, SAN BRUNO, CALIFORNIA

560 LINDA MAR BOULEVARD, PACIFICA, CALIFORNIA

508 LINDEN AVE., SO. SAN FRANCISCO, CALIFORNIA

BATTERIES RAY-O-VAC 'D' 19¢ EA.

Purity DELICATESSEN VALUES

BLUE GINGHAM **OLEO** 1 LB. PKG. 14¢
PROCESS CHEESE SPRINGFRESH Amer., Swiss or Pimento 8 oz. 39¢
BACON WILSON'S SLICED CORN KING 1 lb. Vac-Pac 59¢
JUMBO BOLOGNA BY THE PIECE LB. 49¢
LUNCHEON MEATS PURITY'S FINEST All 1 lb. Pkgs. 69¢ EA.
COOKED HAM BANOLA IMPORTED 4½ oz. Pkg. 58¢
Hot Dogs PURITY ALL BEEF DINNER FRANKS 1 lb. Pkg. 59¢

Purity FROZEN FOOD SPECIALS

SWANSON ● DINNER **ENTREES** 4 VAR. REG. PKGS. 3 FOR $1
GRAPE JUICE MINUTE MAID 6 oz. 5 FOR $1
BUTTERSAUCE ● SPRINGFIELD **VEGETABLES** 10 oz. BEANS, CORN, MIX. VEG., PEAS, PEAS & CARROTS or SPINACH 4 FOR $1
FILLET OF COD LB. 69¢

All Advertised Prices Effective Thurs., Jan. 2 thru Tues., Jan. 7

We Reserve the Right to Refuse Service to Commercial Establishments

Purity THE Friendly STORE

THE DALY CITY Community Chorus, right, was among those entertaining at a special Yule-tide program held at War Memorial Building just before Christmas.

THE YULE PARTY in the Daly City War Memorial building also featured the voices of these Troop 446 and 162 Girl Scouts. (Post Photos)

THE LEONARD STAFFS (Diane Bell)

Leonard Staff, Diane Bell Wed

At home in San Mateo are Mr. and Mrs. Leonard E. Staff (Diane Louise Bell) who were married at the First Baptist Church in San Francisco by the Rev. John A. Streator.

Diane, the daughter of Mr. and Mrs. Monte Bell of Millbrae, wore a floor-length empire gown of white satin and reembroidered Chantilly lace detail. She carried a cascade of phallaenopsis orchids and satin centered with a large gold and white orchid.

Her attendants chose Empire velvet gown in forest green or winter gold. They included Mrs. Robert Tocchini, matron of honor, Jeannie Cook, Mary Claire Streateor and Janice Hylink, bridesmaids.

Merlene Bell, sister of the bride, and Cherith Bell, a cousin, were junior bridesmaids, and Rosely Cannizzaro was the flower girl. Frank Cannizzaro carried the rings.

Don Staff served as best man for Leonard, the son of Mr. and Mrs. Alfred Staff of Daly City, Harry Abel, Herb Lee and Bob Tocchini shared ushering duties.

The couple received guests at the Fireside Room of the church and honeymooned in southern California. Among the guests were Mr. and Mrs. T. E. Bell of Gregory, Tex., grandparents of the bride.

Eagle Officer To Visit D.C.

Joe F. Quick of Fresno, Grand Inside Guard of the Fraternal Order of Eagles, will speak at the Daly City Eagles Aerie 1848 January 11.

Daly City Aerie president said dinner and dancing, open to the public, will follow an 8 p.m. reception at the Eagles Hall, 3344 San Jose Avenue.

Square Dancing

Beginning square dance classes, sponsored by the Western Twirlers, will be conducted at Colma Intermediate School, Hillside Boulevard and Market Street, starting on January 9.

Classes instructed by Jim Wylie will be held from 8 to 10:30 p.m.

Leed's Shoes

Semi-Annual QualiCraft

clearance!

8.99-9.99 dress styles

4.98

5.99 to 7.99 casuals

2.99

Priced for plentiful picking! Dress styles in many heel heights, daytime or playtime casuals with the fun look.

Handbag clearance: many styles 1.97 to 4.97

68 WESTLAKE MALL • DALY CITY
32 SERRAMONTE CENTER • DALY CITY

Pauson's

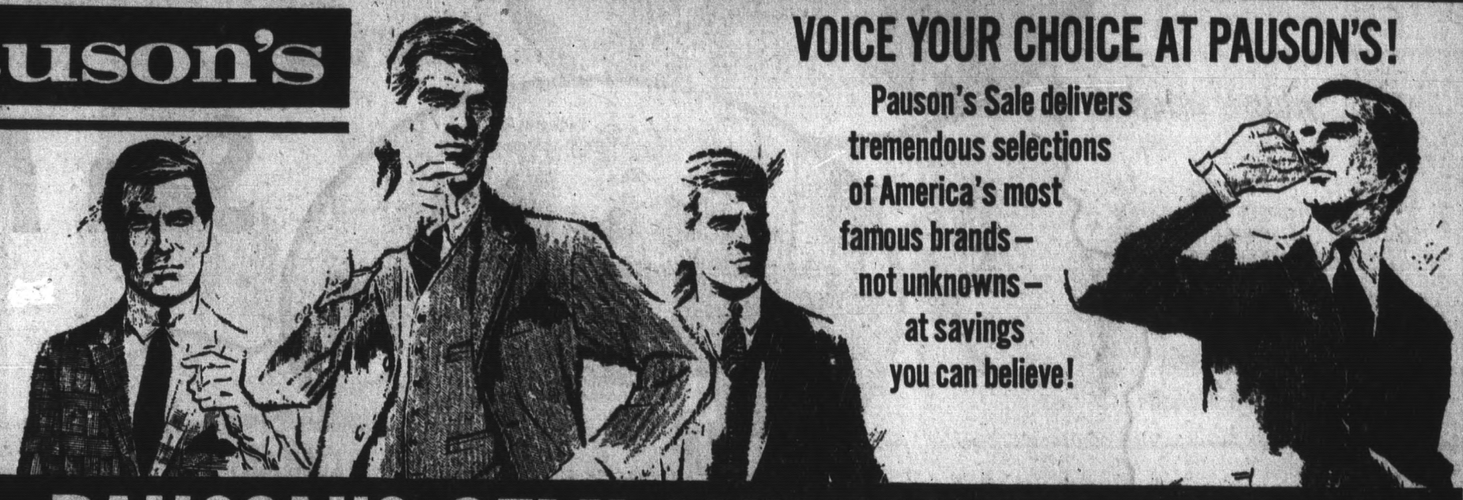

VOICE YOUR CHOICE AT PAUSON'S!

Pauson's Sale delivers tremendous selections of America's most famous brands – not unknowns – at savings you can believe!

PAUSON'S SEMI-ANNUAL SALE OF MEN'S CLOTHING SAVES YOU UP TO 25%!

FAMOUS FASHION PARK, GGG, KUPPENHEIMER,* GROSHIRE, ARTHUR GORDON ALL SHARPLY REDUCED!

*San Francisco and Hillsdale stores only

MEN'S SUITS

were 89.95 NOW $67

were $100 NOW $74

were $105 NOW $84

Our Famous "Bay-Weight" ALL-WEATHER COATS
Fully lined Dacron Polyester/Wool coats. Perfect for our climate, rain or shine.
were 89.95 NOW $74

Save $12! SPORTCOATS
Quality Wool Shetlands, Herringbones, Glen Plaids, Shepherd Checks, in Burnished tones of Bronze & Olive plus Blues and Greys.
reg. $60 NOW $48

Save Over $5! SLACKS
Fine Wool Worsteds in rich solid tones of Blacks, Olive, Char-Grey & Brown! Slacks for dress, slacks for leisure—all at big savings!
reg. 18.95 NOW 14.90

SAVE UP TO 40%! MEN'S TOP-NOTCH FURNISHINGS & SPORTSWEAR!

NOW 3.99 TO 5.99
Reg. 5.50 to $10 Famous Make Dress Shirts
Oxford Broadcloth, Dacron/Cotton Blends in Solids & Stripes. Short and Long Sleeves.

NOW 3/3.69
Men's Reg. 3/4.95 Fine Broadcloth Boxer Shorts
White and great choice of colors! Also Combed Cotton Knit Athletic & T-shirts.

NOW 1.19
1.50 Nylon/Cotton and Nylon Hose—One Size Fits All!
Anklet or over-the-calf style in Black, Navy, Brown, Olive.

MEN'S QUALITY SWEATERS
Reg. $19 to $35
NOW 13.99 to 17.99

SPORT & KNIT SHIRTS
Reg. $5 to $25
NOW 3.99 to 13.99

MANY OTHER FURNISHINGS AND SPORTSWEAR FASHIONS DRASTICALLY REDUCED!

SPECIAL GROUP! MEN'S CASUAL SHOES
Reg. 12.95 to 19.95
NOW 8.90 to 14.90

MEN'S BOTANY SHOES
Reg. $22 to $38
NOW 16.90 to 24.90

12 PAUSON'S STORES TO SERVE YOU CHEERFULLY: San Francisco, Kearny & Sutter • Daly City, Westlake • San Mateo, Hillsdale • Mountain View, Mayfield Mall • San Jose, Valley Fair Fremont, The Hub • San Leandro, Bayfair • Stockton, Weberstown • Reno, Park Lane Centre • SACRAMENTO: EAGLESON'S/PAUSON'S, 801 K Street, Country Club Centre and Southgate.

The Times...

Your Link To

San Mateo County

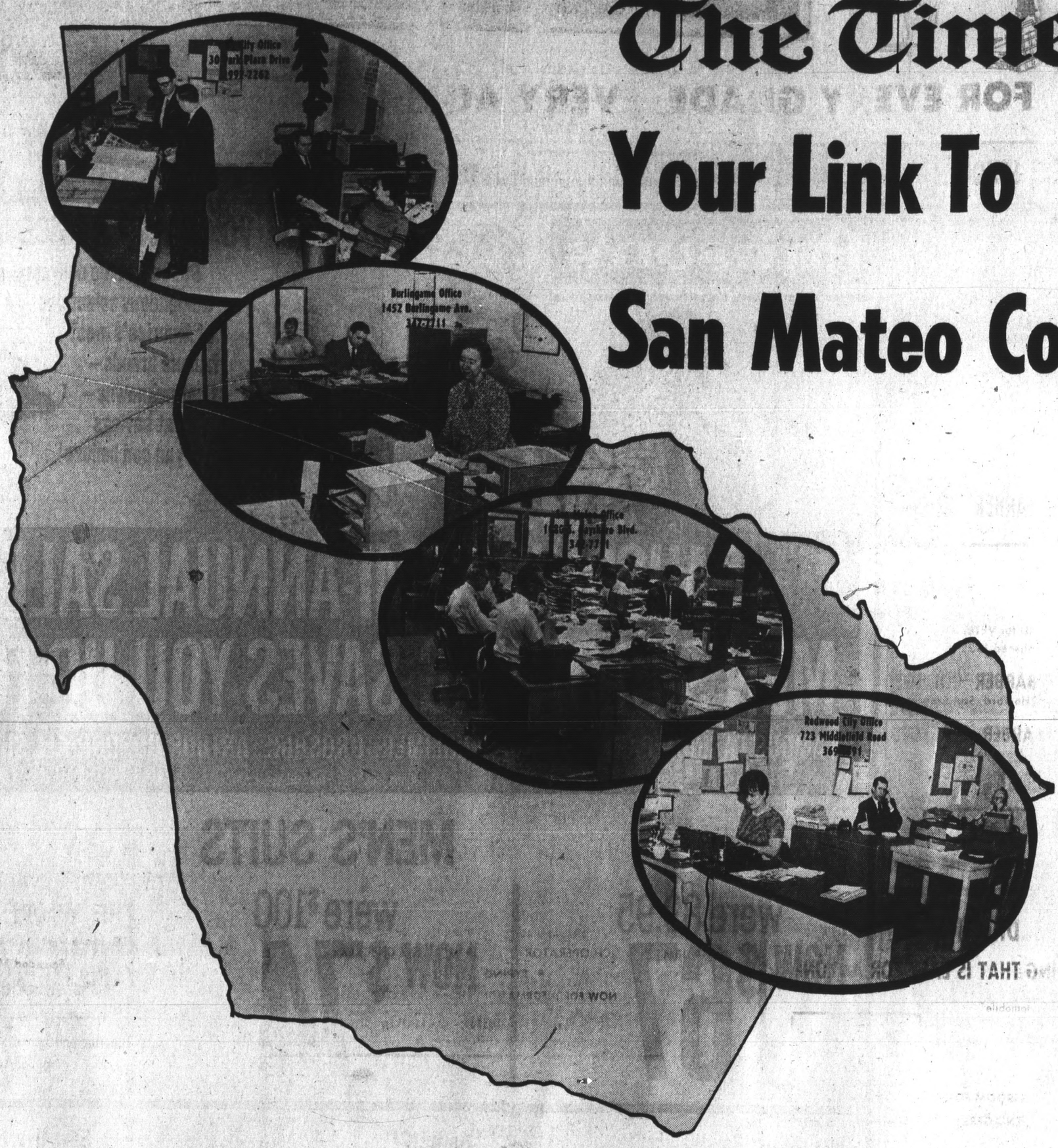

Wherever You Live In San Mateo County, a Local Office of The Times-Post Is Always Nearby to Serve You

No wonder The Times and The Post are the "hometown" papers in a dozen Peninsula cities, spreading from Redwood City in the south to Daly City in the north.

No other newspapers stay as close to their readers as The Times and The Post.

A total of four different offices offer all the services that make The Times-Post the local newspaper in so many important ways: • Social Announcements • Classified Advertising • News • Subscriptions • Legal Advertising • Information • Commercial Printing.

You can go to any of The Times-Post local offices and count on "hometown" service. Or you can always phone any of the convenient local offices.

The Times–Northern California's largest suburban daily newspaper – and The Post – San Mateo County's largest weekly newspaper – have gotten big by caring about their local customers.

SCHOOL DIRECTORY

FOR EVERY GRADE, EVERY AGE!

AIRLINE SCHOOLS

Exciting new career in Airline Travel
We help you get a job so you can
EARN WHILE YOU LEARN
• • • **AIRLINE SCHOOLS PACIFIC** • • •
Established 20 years
• • • **TOTAL TRAINING COST FINANCED** • • •

Unlimited opportunities for men and women in a fascinating, romantic new life!

Inquire today! Better pay! Security! Free Travel!

Learn FAST with an experienced staff. Be up, up and away in a few short weeks!

Qualify yourself now!

Day and evening classes

Suite 300, 291 Geary Street, S.F. 421-9944

BARBER SCHOOLS

BARBERING (Learn 6½ mo's)

HAIR STYLING (Special Courses)

APPROVED for VETERANS
Established 1925

MODERN BARBER COLLEGE
189 Sixth Street, near Howard, San Francisco, Calif.

MOLER BARBER COLLEGE
50 Mason Street, near Market, San Francisco, Calif.

Inquiries 392-0995

DRIVING SCHOOLS

Easy Method DRIVING SCHOOL
ENJOYABLE LEARNING THAT IS EASY FOR ANYONE

Gain complete control of an automobile
Develop confidence
Drive safely
Park easily

CLASSROOM FOR TEEN-AGERS

FOR INFORMATION OR APPOINTMENT CALL
583-3915

BUSINESS TRAINING, MEDICAL SCHOOLS

OFFICE CAREERS
begin at
HEALD COLLEGE

Good Jobs with High Pay await Heald Graduates

There is a great demand for Heald-trained secretaries, accountants, receptionists, junior executives, and IBM keypunch operators. As the West's oldest, largest, and most respected business colleges, Heald training has proved successful for over 500,000 graduates since 1863. Your Heald education will qualify you for a top-paying, responsible office position. New classes start January 6th. Enroll now!

Free Lifetime Placement Assistant • Approved for Veterans
Accredited by Accrediting Commission for Business School

FOR INFORMATION CALL 345-7985
SINCE 1863 OVER 500,000 GRADUATES

HEALD BUSINESS COLLEGE
20 East 20th Avenue San Mateo, Calif. 94402

FREE GIFT CERTIFICATE

Many jobs will be available in 1969 to the skilled and trained individuals who have the necessary qualifications. During this holiday season the Peninsula Training School is offering a free gift certificate worth $20.00 to each student who registers before January 6, 1969. This certificate is valid throughout 1969.

- COMPUTER PROGRAMMING
- PBX RECEPTIONISTS
- IBM KEYPUNCH OPERATOR
- GROCERY CHECKERS
- TYPING

CALL NOW FOR INFORMATION: PHONE 369-6226

PENINSULA TRAINING SCHOOL
728 EL CAMINO REAL, REDWOOD CITY

It's easy to become
The "Woman in White"
In a Doctor's Office

We specialize exclusively in training women of all ages to be
MEDICAL or DENTAL ASSISTANTS

Enroll now for February classes
Short concentrated courses
Free placement aid
Free parking

LAWTON SCHOOL
Founded 1938
430 Cambridge Ave., Palo Alto
Day or evening 328-4646

DAY CARE and NURSERY SCHOOLS

MAGIC HILL NURSERY SCHOOL

205 San Fernando Way, Daly City

Hours: 7 a.m. to 6 p.m.
(Ideal for working parents)
Ages: 2½ to 7 years.
Full or part-time students.
Modern, beautiful facilities.
Next to Mary's Help Hospital
Licensed by State of California

ENROLL NOW
Phone: PL 6-4048 Today

PRIVATE and PAROCHIAL SCHOOLS

NOTRE DAME HIGH SCHOOL

College preparatory school for girls founded in 1851. Resident and day students. Flexible schedule to encourage independent study. Completely remodelled science and mathematics facilities; rooms for large and small group instruction and seminar discussion; departmental resource centers. Advanced placement courses at College of Notre Dame. School staffed by highly trained Sisters who conduct schools on every continent and a superior lay faculty.

For information phone or write to Vice-Principal, 1540 Ralston Avenue, Belmont, Calif. 94002. Telephone: 593-8223.

THE MOORE SCHOOL
An Independent Co-ed Day School
Founded 1950
Student-Teacher Ratio Ten to One
Primary Through College Prep
Tutoring and Special Saturday Classes
Bus Service
700 Peninsula Avenue, Burlingame, California
Phone 344-5707

Science-Math Wing Gears Progress at Notre Dame

When Notre Dame High School in Belmont reopened this fall, students found an elaborate new science-math wing awaiting them. Among its chief features were a spacious, open lab; a classroom partitioned by dividers that can open into one large lecture room; closed circuit television; resource centers and independent study centers where they can work on individual projects. Cabinets in bright decorator colors and "flying blackboards" enliven the scene.

This new wing is the first step in a total plant renovation that reflects even more basic changes in educational, techniques. It is the first phase in a long-range developmental program that may take five to ten years to complete. The master plan for renovation-expansion at Notre Dame High School was developed by the Stanford School-Planning Laboratory following a two-year study.

"When we decided we would remodel our old plant after 40 years," explained Sister Teresa Augustine, principal, "we decided it was time for an updating in educational concepts as well. We knew that the renewal should not be done by amateurs and it should not be done piecemeal. It should be properly planned on a long-range scientific basis." Accordingly, Sister enrolled for a quarter in the Stanford School Planning center. As a result, she realized that the entire physical pattern of the high school would have to be changed to make possible the new educational techniques.

The school engaged Dr. Robert G. Lamp, director of Stanford School Planning Laboratory to make a two-year study with a ten-year projection. The cost of the study was underwriten by the Fathers club. The program curriculum developed by Dr. Lamp makes Notre Dame probably the first Catholic high school in the country to adapt new educational techniques and plan a total plant renovation to accomplish it.

Individualized Learning

Recognizing that learning occurs as an individual process is the fundamental philosophy underlying the new approach. Education truly begins when the responsibility for scholarship is placed on the student, rather then on the teacher. The fundamental objective was to create an environment to enhance this learning.

With this focus on individual learning, a wide variety of student grouping patterns were developed to fit the specific kinds of learning situations. The range includes large groups of from 60 to 100, medium groups of from 25 to 60, and small groups of five to 15, as well as individual study. The variable groupings is based on the premise that not every phase of every subject can best be taught in uniform classroom groups and not all students learn all things best in such groups.

Experience has indicated that introductory materials, films, demonstrations, and much general background information can be presented most efficiently by a talented teacher in a large group situation. Discussions, more personalized teacher-student contact, and more individually tailored instruction can be handled better in smaller seminar groups or by individaul study.

Modular Scheduling

To achieve individual learning, it is essential to recognize and provide for individual rates of learning and accomplishment. There it was necessary to challenge the traditional concept of a fixed time module of the same duration for each subject area. Flexible scheduling, based on multiples of smaller modules of time copes with the problems of equivalency of subjetcs, diversity in learning outcomes, individual differences among pupils, and the need for greater continuity in the study of some subjects. A variation in the length and number of periods will create different movements and traffic patterns throughout the school plant.

"Learning is facilitated when school buildings accommodate emerging processes of education," says Sister Teresa Augustine. "The change in today's school building derives, as it should, from the change in education itself. Teachers and students are beginning to meet one another in new circumstances. The student is learning new ways to learn, to search out information on his own to use new tools. Major revisions in content, improved knowledge about learning, advances in teaching technology are affecting the form and structure of education. These, in turn, are affecting the form and structure of the school building."

The newer forms of instruction methodology include provisions for the effective utilization of staff and application of flexible education techniques. Teacher aides, student teachers, and teaching interns will assist with non-professional and certain professional tasks now performed by teachers. They would be utilized as teaching teams.

Electronic laboratories, open and closed circuit television, video tape, overhead and rear-view projection, teaching machines, radio, disc and tape recordings and many other kinds and varieties of materials will be available to supplement the teaching-learning process.

Healds Has Prominent Alumni

Heald graduates are found in high executive positions in almost all of the leading corporations, banks, utility companies, and businesses of the West. A. P. Giannini, founder of the Bank of America, the world's largest, studied at Heald College, as did Adolph Spreckels, Mortimer Fleishhacker, and M. H. DeYoung, publisher and owner of he San Francisco Chronicle and donor of the DeYoung Museum in Golden Gate Park. And many successful men such as Leland Stanford sent their sons to Heald's for its excellent business training.

S.S.F. Pupils Aid Biafra

Approximately 50 students from South San Francisco High School recently rang doorbells in the Brentwood, Avalon Park, Westborough and Central areas of the city asking for donation of clothing, canned foods, and funds for the People in Biafra.

This second annual drive for the needy was sponsored by the Student Government of South San Francisco High School.

Spearheading the drive was Mike Peldszus, president; Steve Teshara, vice president; Sue Felsenthal, financial chariman; and Janie Schlepfer, assistant commissioner of student affairs.

Lawton School Is Boon To Dentists, M.D.'s

The "Woman In White" in the offices of Peninsula doctors and dentists is usually a medical or dental assistant — and a steadily increasing number of them have been trained by The lawton School of Palo Alto. The school's short concentrated courses are enabling women of all ages to find careers in this respected and rewarding field.

The "Woman In White" in a doctor's office is a skilled career woman, filling the position of trust, responsibility and deep satisfaction. Serving the doctor and helping to treat her fellow men and women, she receives personal and financial rewards few other careers can offer.

The short concentrated courses The Lawton School offers qualify women in a relatively short time (four and seven months) to become doctor's office nurses. Yet demand exceeds the supply of trained women available. The school receives frequent calls from physicians, surgeons and dentists in need of capable, prepared assistants.

Founded 30 years ago by Dr. Murray Lawton, himself an MD, the Lawton School has been continuously operated in Southern California for over 25 years. Standards in both the Beverly Hills and Palo Alto Schools are the highest ones any physician would insist on. Equipment and instruction are the finest. Courses have been developed, refined and perfected through years of experience to provide the specific training this highly desirable profession of doctor's office assistant requires.

The Lawton School of Palo Alto is under the direction of H. N. Hudson, a graduate of The University of Notre Dame and an administrator with long years of experience. Instructors are mature women with years in their fields. The school itself, and each instructor, has been approved by The State Board of Education.

The Lawton School building at 430 Cambridge Ave. in Palo Alto was recently completely remodeled inside and out to provide a distinctive, efficient and attractive facility for its specialized training in the field of medical and dental assisting.

Magic Hill Aids Youths

The Magic Hill Nursery school is specifically designed to care for full time children with working parents. It provides them with warmth and affection offering adequate inside gym equipment and educational toys to provide for the physical needs.

Also it offers the children social development educationally gearing them in preparing for kindergarten.

TIMES-POST WANT ADS

"Where More San Mateo County Want Ads Are Published Than Any Other Newspaper"

San Mateo
1080 S. Bayshore
342-7711

Burlingame
1402 Burlingame Ave.
342-7711

723 Middlefield Rd.
Redwood City
369-1791

Daily City
30 Park Plaza Drive
992-2262

Vital Statistics

compiled for the County of San Mateo yesterday by John A. Bruning, County Clerk:

MARRIAGE LICENSES ISSUED

ROGERS-LEWIS — David A. Rogers, 24, of Millbrae and Judith L. Lewis, 23, of So. San Francisco.
O'BRIEN-WALLER — Patrick R. O'Brien, 22, of San Mateo and Jean E. Waller, 21, of San Carlos.
SHAW-CALLAS — Donald J. Shaw, 23, of Texas and JoAnn M. Callas, 22, of San Bruno.
WAYNE-VOIGT — Thomas A. Wayne, 20, of Pacifica and June S. Voigt, 20, of Pacifica.
COX-McEVOY — Paul D. Cox, 21, of San Francisco and Patricia A. McEvoy, 20, of Pacifica.
MONTGOMERY-McLENNON — Ronnie L. Montgomery, 21, of Pacifica and Gloria E. McLennon, 22, of Pacifica.
TOURTLOTTE-DRAKE — Gregory I. Tourtlotte, 21, of So. San Francisco and Kathleen M. Drake, 21, of South San Francisco.
JOHNSON-WOODS — Herbert E. Johnson, 36, of Fresno and Brenda J. Woods, 22, of E. Palo Alto.
BUETENS-MYERS — Stanley Buetens, 37, of Menlo Park and Joan W. Myers, 24, of Menlo Park.
VARNER-MILES — James D. Varner, 20, of San Bruno and Nancy A. Miles, 19, of Moss Beach.
FINN-SHANNON — Stephen R. Finn, 21, of San Mateo and Kathleen M. Shannon, 21, of Menlo Park.
HOOK-STREATER — W. Wayne Hook, 23, of Florida and Mary C. Streater, 20, of Millbrae.
BLOCH-KEEKLEY — Michael E. Bloch, 29, of Belmont and Nancy N. Keekley, 30, of Belmont.
ROBINSON-DORSEY — Curlee L. Robinson, 23, of Oregon and Linda F. Dorsey, 18, of E. Palo Alto.
GOUGH-JOSLIN — William M. Gough, Jr., 27, of Illinois, and Pamela A. Joslin, 24, of Illinois.
DRISCOL-GILLET — Dan A. Driscol, 21, of Colma and Karen E. Gillet, 21, of Menlo Park.
JONES-WATT — Charles S. Jones, 57, of San Mateo and Mary H. Watt, 57, of Burlingame.
MAYLEN-LEHMAN — Frederick J. Maylen, 27, of Washington and Marcia R. Lehman, 23, of Washington.
MIZUTA-CECIL — Richard M. Mizuta, 23, of Burlingame and Dena J. Cecil, 18, of Burlingame.
DIMOS-FISHER — Constantine L. Dimos, 24, of Virginia and Elizabeth P. Fisher, 23, of Virginia.

DIVORCE COMPLAINTS FILED

SHING — Joan M. vs. William
GROEGER — Vera vs. Joachim Julius
WARMAN — Isidore vs. Barbara
MENEFRE—Janice Eileen vs. Terry R.
GRAF — Donald L. vs. Patricia A.
LUDWIG — Linda Rae vs. Herbert George.

INTERLOCUTORY DECREES GRANTED

GUENTHER — Arthur A. vs. Marlette M.
GLICK — Bernice G. vs. Bertram Edward.
KELLY — Claudia R. vs. Brian R.
BOSSETT — Emma vs. Ferdinand.

FINAL DECREES GRANTED

LOUIS — Joyce Lorraine vs. James Carlton.
WELLS — Celia A. vs. Jack R.
BUETENS — Cynthia vs. Stanley
DAVIDSEN — George vs. Carolyn
BENDER — Carole M. vs. Robert W.
DIXON — Jill Diane vs. Michael Joseph.
MEYER — Geraldine Marie vs. Thomas Henry, III.

ANNULMENT COMPLAINTS FILED

MAGUIRE — Bonnie Jean vs. James Francis.
FLEMING — Harriet J. vs. William

CLASSIFIED INDEX

Where to Find Classifications You Want

All Classified Ads Appear in Numerical Order. NO ADVERTISEMENT WILL BE ACCEPTED for Publication other than under its Proper Classification.

100—ANNOUNCEMENT AND SERVICE GROUP

Business Directory 101
Cards of Thanks 125
Florists 131
Funeral Directors 121
In Memoriam 123
Lodge Notices 111
Lost and Found 161
Personals 141
Political Ads 171
Professional Services ...151
Special Notices 145

900—AUTOMOTIVE GROUP

Antique Cars 931
Automobiles for Sale 940
Auto Leasing 901
Auto Painting and Repairs 902
Auto Parts and Trailers, Mobile Homes and Campers 912
Trucks, Tractors 913
Autos 940
Foreign Auto Parts 904
Iported — Sports Cars 932
Motorcycles and Scooters 911
Auto Servicing 905
Auto Wanted 921
Accessories 903
Buick 941
Cadillac 942
Chevrolet 943
Chrysler 944
Dodge 945
Ford 946
Jeep 947
Lincoln 948
Mercury 949
Oldsmobile 951
Plymouth 952
Pontiac 953
Rambler 954
Studebaker 955

800—BOATING AND AIRPLANE GROUP

Airplanes 811
Boats and Supplies 821

200—EMPLOYMENT GROUP

Education and Instruction 211
Employment Agencies ...213
Employment Aids 215
Help Wanted Female 221
Help Wanted Male 223
Help Wanted Male or Female 225
Household Help Wanted 229

200—EMPLOYMENT GROUP

Salesmen Wanted 228
Saleswomen Wanted 227
Situations Wanted Female 231
Situations Wanted Male 232
Situations Wanted Male and Female 233

600—FINANCING GROUP

Business Opportunities .611
Business Opportunities Wanted 612
Deed of Trust 621
Loans, Appraisal, Insurance 631
Money to Loan or Wanted 641

400—FOR SALE AND MISC. GROUP

Action Ads 411-13
Antiques 421
Appliances for Sale 479
Auction Sales 423
Builders Supply 473
Cameras 445
Equipment Rental 477
Furs 443
Furniture Rental 489
Garage Sales 435
Garden Supply 475
Hi-Fi, Stereo, Recorders .464
Household Goods for Sale 431
Household Goods Wanted 433
Jewelry—Diamonds 441
Misc. for Sale 437
Musical Instructions 452
Musical Instruments 451
Misc. Wanted 436
Sportsman's Guide 486
Stamps and Coins 488
TVrentals 462
Office Equipment 471
Pets, Poultry, Livestock 481
Pianos, Organs 454
Radios, TV 461
Sewing Machines 439
Sporting Goods 485

700—REAL ESTATE GROUP

Acreage 792
Alameda County 751
Atherton, Menlo Park 734
Bay Area Counties 761
Belmont 727
Brisbane 714
Burlingame 722
Commercial and Industrial 701
Condominium 705
Daly City, Colma 715

700—REAL ESTATE

Foster City 725
Hillsborough 723
Income, Investment 702
Lots 791
Millbrae 722
Montara, El Granada 712
Out of State 711
Pacifica 713
Princeton, Half Moon Bay 711
Pescadero 714
Real Estate—General 710
Real Estate Exchange ...704
Real Estate Wanted 703
Redwood City 732
Resort and Country Property 781
San Bruno 717
San Carlos 731
San Mateo 724
So. San Francisco 716
Santa Clara County 741
Woodside, Portola, La Honda 737

300—RECREATION GROUP

Child Care Services 311
Children's Camps 313
Nursery Schools 315
Travel 341

500—RENTAL GROUP

General 500
Apartments for Rent F. ..501
Apartments for Rent Furn. or Unfurn. 503
Apartments for Rent U. 502
Duplexes-Triplexes for Rent Furnished ...511
Duplexes-Triplexes for Rent Unfurnished .512
For Rent on Share Basis 561
Hotel—Motel Rooms 537
Houses for Rent F. 521
Houses for Rent U. 522
Industrial Commer. Prop. for Rent 583
Mobile Homes or Space 541
Property Management ...585
Rentals Exchanges 563
Rentals Wanted 565
Rentals Wanted Share Basis 567
Resort Rentals 553
Rest Homes 536
Room and Board 533
Room and Board Wanted 534
Rooms for Rent 531
Rooms Wanted 532
Stores and Offices for Rent 581
Summer Rentals 551

To Place a Times Want Ad Prefix Nearest Your Home

342-7711 — 369-1791 — 992-2262

Automobiles for Sale

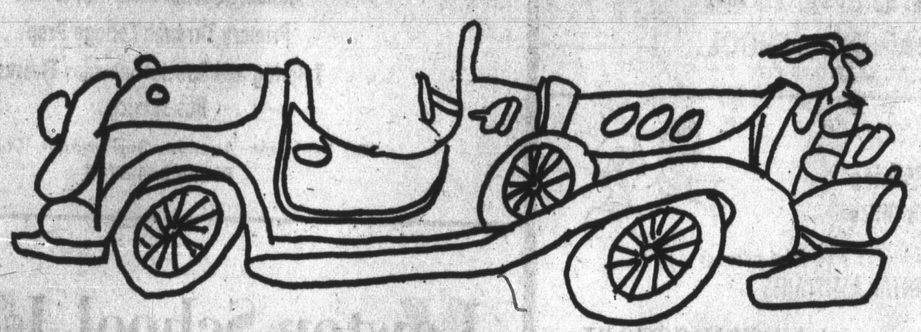

$1,000,000

That's right, you'll find more than one million dollars worth of new and used cars to choose from each week in the pages of The Times and Post. Shop and compare--learn about competitive prices. With cars featured from $50 to $10,000, you'll find the car that will fit your needs--and your pocketbook!

Thinking about selling your car? You'll get the most mileage out of your advertising dollar with a Times/Post want ad. More private parties in San Mateo County sell their cars through Times/Post want ads than any other newspaper.

The Times
SAN MATEO TIMES AND DAILY NEWS LEADER
THE POST

publishing more San Mateo County want ads than any other newspaper

101—Business Directory

Business Directory

OF SAN MATEO COUNTY
The Leading Firms and Individuals Who Can Serve You Best
To Place Your Ad Call 342-7711, 369-1791, or 992-2262

ACOUSTIC CEILINGS

ACOUSTICAL SPRAYED CEILINGS. NEW AND REMODELED. TAPE AND TEXTURE. FREE ESTIMATES. 968-5630

Sprayed Acoustic Ceilings
626-4491 Evenings

ADDITIONS

ADDITIONS-KITCHENS
WINTER RATES
ALUM. WINDOWS 20% OFF
REMODELING AND REPAIR
100% BANK FINANCING
20 yrs. exper. Licensed Ins.
VIC OWENS CONTRACTOR
347-1766

ADD - A - ROOM — Kitchens, baths, interior and exterior remodeling. Compl. service in design, plans constr. Free Estimates — Day or Nite. Terms. Licensed. JU 9-1877

BUILDING PERMITS

Year of 1967 .....$11,340,814
Year of 1968 .....$13,980,558
Month of December .....$ 441,286.

Roger Harteius, repair dwelling, 1414 So. Delaware Street, $563. J. Mueller, alter dwelling, 1322 So. Claremont Street, $1,500. Robert Agnew, alter dwelling, 730 West 27th Avenue, $2,750. Oxford Homes, Inc., erect dwelling, 1830 Randall Road, $27,500. Oxford Homes, Inc., erect dwelling, 1826 Randall Road, $32,500. Oxford Homes, Inc., erect dwelling, 1822 Randall Road, $32,500.

Oxford Homes, Inc., erect dwelling, 1810 Randall Road, $26,000. Oxford Homes, Inc., erect dwelling, 1814 Randall Road, $27,500. James Kendall, alter dwelling, 1516 Sharon Place, $3,000. Bruce Hodgins, alter dwelling, 1801 Echo Avenue, $2,000. Grow and Doughty, repair dwelling, 316 Virginia Avenue, $300. Miss McClary, alter dwelling, 3976 Pasadena Drive, $1,200.

Miss Janet M. Holahan, alter dwelling, 913 Fleetwood Drive, $600. Anthony Batarse, alter dwelling, 1601 Cottage Grove Avenue, $1,200. Borel Estate Co., alter store, 95 Bovet Road, $60,000. Mrs. Pearl Hemingway, repair dwelling, 205 West Poplar Avenue, $500. Mrs. Rina Davis, repair dwelling, 2425 Isabelle Avenue, $846.

ADDITIONS

Additions—Remodeling
AND KITCHENS
Bdrms., baths, old and new work. All kinds of repairs. 20 yrs. exp.
LIC. CONTR. 342-2855

ADD A ROOM
Remod. Repr. Gen. Bldg. Contr.
JIM THORNE
343-1230 Day or Night

P & K BUILDERS
Kitchen remod. Br's. bathrooms, family room additions.
LY 3-2536

Alterations and Repairs
No job too small.
343-6677 FINLOF BROS.
345-6968

ADDITIONS — ALTERATIONS Kitchens. Carpentry. No job too small.
MURPHY—DI 3-8677
Licensed, Insured, Reliability

ALTERATIONS

MEN'S and ladies alterations. Expertly done, reasonable prices, quick service. 342-8761 mornings or aft. 4:30.

CARPENTRY

CARPENTRY, additions, kitch., baths, cement, plumbing, welding, hauling. Free estimates. 368-5708 or 369-8040

CLEANING

CEILINGS and walls washed, $5 per room and up. Stoves
364-0850

CONCRETE-ASPHALT

Asphalt-Concrete Experts
Driveways, patios, sealing. Patching. Free est. 343-9959

CEMENT work — patios, exposed aggregate, driveways, sidewalks - all colors. Free estimates. 647-2156

CONCRETE READY MIX
$20 PER YARD
583-5786

CONCRETE WORK
Redwood Fences. Patio Covers, JU 9-5600 terms. PL 6-2355

DRIVEWAYS—REPAIR

ASPHALT Maintenance Co Grading, paving, patching sealing, residential driveways 349-5018 or 349-5434

DRAPES

$59.50 CUSTOM MADE
Ceiling to floor, up to 10 ft wide, all complete incl. rod fabric, installation.
Days 593-8140. Eve. 591-9519
JOSEPH'S INTERIORS

ELECTRIC WORK

LICENSED ELECTRICIAN
220 VOLT SERVICE
WIRING AND REPAIRS
341-9021 W. H. Stevenson

GARDENING

JAPANESE GARDENER
Exp. Maintenance. Clean up; New lawns. 344-2673 aft. 5.

EXP. JAPANESE GARDENER — NEW LAWN, MAINT. CLEANUP.
349-4127

PORTUGUESE GARDENER
Maintenance, cleanup. Exper., references. 349-2802 eves.

EXP. Japanese gardener. Maintenance, clean up, new lawns.
344-8548

COMPLETE GARDEN SERVICE
Residential Commercial
Pruning, Spraying, Hauling, Etc
Reasonable. 342-5156

Japanese Gardener
Maint. new lawns, clean-up, pruning. 344-1382 aft. 5:30.

RELIABLE garden and landsc. serv. Exp. Japanese. Pruning and complete gar. work. By month or by job. 342-1958

HAULING

BILL'S Dependable Service, yard cleaning, trimming, trash hauling, moving, etc. 7 day week. Call 588-7737

COMPLETE HAULING. By day, week, month or job. Yard and garage cleaning. 24-hr. service. Reas. 347-5316

HOUSE CLEANING

COMPL. house, apt. clean; furn. walls, stoves, windows, floors. Insured, bonded. Min. 4 hours at $22.50. L. Troga, 591-4332 Menlo Park to S.S.F.

MOVING

EL CAMINO Van and Storage. Free est. Min. rates. Insured. No extra charge weekends. 589-5446. San Bruno. 589-3760

CALLISON MOVING VAN 2 men, $20.85 per hr., and one man $11.85 per hr. Day or night 992-5031

PAINTING

PAINTING—PAPERHANGING
RESIDENTIAL—COMMERCIAL
341-7689 or 347-0234
SAN MATEO
STANLEY NEDWICK & SON

PAINTING

INTERIOR—EXTERIOR
FREE ESTIMATES
R. R. PERRI. Painting. 345-4647

Hans Gelbrich 591-8809
RESIDENT—COMMERCIAL
Int. Ext. Low Cost—Free Est.

'PETE THE PAINTER'
FREE ESTIMATE
355-5775

Dutch Paint. Contractor
INTERIOR AND EXTERIOR
Quality Work. 349-1556

LEE Decorators. Painting and paperhanging. Exp. in finest residential work and comm. int., ext. Burl. 343-1025, CV 582-9351, S. Clara. 248-8908

JAY SWANSON
Residential Painting
341-1112

PRINTING

... WITH IMAGINATION
Job printing that pleases the eye, the pocketbook, and the stopwatch. A complete shop that includes large and small offset, letterpress, a complete bindery, our own typesetting. Large volume keeps your costs down. On time delivery, too!
Times Commercial Printing
1100 S. Bayshore Blvd., S.M.
DI 2-7711

PLUMBING

BOB'S PLUMBING AND HEATING. REMODELING AND REPAIR. DAY OR NITE. FREE ESTIMATES. CALL 369-0593

ROOFING

ROOF REPAIRS — REROOFING. FREE ESTIMATES. TERMS. ALL WORK GUARANTEED. 591-7540.

SCAVENGERS

S.M. COUNTY SCAVENGER CO DAILY PICKUPS Residental, 225 Shoreway Rd., San Carlos. 592-2411

TILE

SAN MATEO TILE
Remodel and new work.
365-4585 or 734-1569

TILE REPAIR
Regrouting. Small jobs pref. Free estimate. 341-4264

WINDOWS

ALUMINUM WINDOWS
SLIP IN—INSTALLED
WE MANUFACTURE
592-4270
720 El Camino Real, Belmont

111—Lodge Notices

BURLINGAME LODGE
No. 400 F.&A.M.
Masonic Temple
Park Rd. and Howard Ave.
Meets Tuesdays—7:30 P.M.
Sojouning Masons are welcome
Ian J. McBride
Worshipful Master
Emil G. Reichstetter P.M.
Asst. Secretary
Office 344-4778; Res. 344-3222

PENINSULA LODGE
No. 745 F. & A.M.
521 Masonic Way
Belmont, Calif.
We welcome all Masons to visit our new lodge every Monday evening.
Ross Sterner
Worshipful Master
Phone 345-5532
Joseph Emil Young, Secretary
430 North San Mateo Drive
San Mateo, California

SAN MATEO LODGE
No. 265
Independent Order Odd Fellows
Meets every Monday night 8 p.m.
121 B Street, S.M.
Sojourners always welcome
COLIN F. ALEXANDER
Noble Grand
FRANCIS C. BIGLEY, REC. SEC.
343-9891

San Mateo Toastmaster
CLUB NO. 191
Meets each Monday 7:30 p.m. Baywood School, 600 Alemeda de las Pulgas to practice public speaking. Men 18 and over cordially invited to visit and participate.
Norm Nelson
San Mateo—341-0291

KNIGHTS OF COLUMBUS
SAN MATEO
COUNCIL NO. 1346
Regular Meetings on 2nd and 4th Mondays at K OF C HALL
217 Baldwin Ave., San Mateo
Walter F. Beering, Grand Knight
James J. Moloney, Financial Secretary.
P.O. Box 205, San Mateo 94401
Phone: 345-3798
Phone: 343-9485

SAN MATEO LODGE
B.P.O. ELKS NO. 1112
Meets every Wednesday evening at 229 W. 20th Ave., San Mateo. Visiting brothers cordially invited.
T. GEOFFREY COOK
Exalted Ruler
J. FRED O'NEIL, Secretary
345-4886

111—Lodge Notices

HILLSBOROUGH LODGE
No. 737 F.&A.M.
Masonic Temple
Park Rd. and Howard Ave.
Burlingame
Meets Friday at 7:30 p.m.
Sojourning Masons Always Welcome
August H. Van Aken
Worshipful Master
Charles E. Hinckley, Secretary
666 Ventura Ave., San Mateo
Telephone 345-2383

SAN MATEO
No. 226 F.&A.M.
Tilton Ave.
at Ellsworth
Meets every Thursday. Sojourning Masons are cordially invited to attend our meetings.
Jack T. Estoll
Worshipful Master
517 Patricia Ave., S.M.
Earl A. Davis, Secretary
345-4293

ATTENTION ALL SCOTTISH RITE MASONS
Burlingame Bodies meet on Monday evenings. Stated meeting last Monday each month, 8 p.m. at 145 Park Rd., Burlingame. Henry P. Jorgensen, Secy. DI 4-4841 or DI 3-7805

121—Funeral Directors

Patterson & O'Connell
FUNERAL HOME
FI 5-8585

125—Cards of Thanks

I AM thanking all of you in Half Moon Bay and Pacifica for your kind expressions of sympathy for Dolores C. Woods.
Marcy.

141—Personals

LEARN SELF-HYPNOSIS
or HYPNOSIS
Success Motivation or Learning
FREE CONSULTATION
Alexander School of Hypnosis
681 Market St. 781-1890

AUTO INSURANCE
All Risks—Monthly Pymts.
343-3336

FOR EVERY MAN there MUST be a GOOD WOMAN! Elinor Arnold, S.F. Chamb. of Comm., 435 Powell St. GA 1-7272, 3rd Flr.

PALMISTRY — Past, present, future. Cards, crystal readings. MADAME CHRISTINE, 732 Willow Rd., M. Park, 323-8245.

SPIRITUAL PSYCHIC, LEONA, advice on all affairs. She can help you. 327 El Camino, Menlo Park, DA 5-9448.

PERSON NEEDED TO DRIVE LADY TO SANTA BARBARA IN MY CAR BEFORE JAN. 1. REFERENCES REQUIRED. 592-5359

161—Lost and Found

Lost a Pet Locally?
Visit and check personally, S.S.F. Shelter, S.M. Shelter, R.C. Shelter and keep pets in your yard or on leash. License and I.D. protect your pet.

LOST: Vic. San Francisco Airport 12/22 small white poodle w/apricot ears, answers to name "Mickey," red collar with stone sets. Lic. No. 46, Brigham City, Utah, rabies tag 239326. Reward. Call 588-3344, ask for Baggage Service Supervisor.

LOST: Ski Boots
Nr. Darcy's. Friday night. REWARD. 343-7269

LOST. Male dog, 6-8 mos. Blk-brn, wht. spot on stomach, choker chain. 12/27. Vic. Devonshire, San Carlos. Reward. 593-3542

LOST: 12/27, Yorky puppy, vic. Alameda, 31st, S.M. Pet of ambulatory child. Generous reward. Pls contact 341-4020

LOST: Puppy 6 mos. Blk/wht. Vic. Westmoor Ave., Westlake. Pepsi. Child's pet. Please return, reward. 994-0247 aft. 6.

LOST: Lady's Omega gold wrist watch. Tues. aft. 12/24, vicinity Lucky Market, Burlingame. REWARD. 343-4926

LOST: Diamond and jade dinner ring. Vicinity 5th and South B, San Mateo. $50 REWARD. Call 342-4469

200—EMPLOYMENT GROUP

211—Education and Instruction

ACT Now And in Near Year Have Fun as a
CA$HIER
$95-$145 wkly.
No H.S. Diploma required. Free placement assistance. Jobs waiting. Call Anytime
564-3300

Market Training School
2409-19th Ave. S.F. 564-3300

Real Estate License
No Sponsor Required
Enroll NOW
Prices increase in 1969
Pass Exam or Tuition Refunded
ANTHONY SCHOOLS
833 Mahler Road. Burl. 697-8314

☆HEALTH CAREERS☆
TRAIN FOR MEDICAL
Transcription, recept., pract. nursing, orderlies. 2730 Broadway, R.C. 365-3640

MEDICAL RECEPTIONIST
COMPUTER PROGRAMMING
M.T.I. Business College
SAN MATEO 349-1287

HATHA YOGA
CLASSES ☆ TWICE WEEKLY
697-0463 after 6 p.m.

213—Employment Agencies

✓ CHECK THESE LOCAL PENINSULA JOBS

NO FEE
- ✓ Tech'l Writer $625
- ✓ Sales Exec. Secty. $525
- ✓ A/P Bkkpr. $450
- ✓ Billing Clerk $400
- ✓ Recept-Typist $385
- ✓ Key Punch $375

FEE
- ✓ Sales Secty. $475
- ✓ Dictaphone Steno $425
- ✓ Typist-Gen'l Ofc. $425
- ✓ Credit (3 to 11) $400
- ✓ G/Ofc. (9 to 5) $390
- ✓ Dental Asstnt. ..... up $350
- ✓ Girl Fri. $345

FEE
- ✓ Mgmt. Trainee A-1 Co. and Future $575
- ✓ Shippg. and Recg. Type, B/L's ..... up $400

(Partial Listing)

MARJORIE TRUITT Agency
315 2nd Ave., San Mateo
"Highly Personalized"
(open 8-6; Sat. 9-12)

MANAGEMENT SERVICES AGENCY
1842 EL CAMINO, BURL.
NEAR PENINSULA HOSPITAL
342-9441 697-6444
Member CEAA, NEA
Closed until January 2
HAPPY NEW YEAR

A VERY HAPPY NEW YEAR
☆☆☆☆☆☆
FROM
SAN MATEO EMPLOYMENT AGENCY STAFF
155 So. B St., 344-6395

We Place to Please
We Please to Place
ANNE WHEELER AGENCY
100 BENJAMIN FRANKLIN CT.
Behind Benj. Franklin Hotel
San Mateo 342-3201

ALL-STAFF TEMPORARY
STENOS - TYPISTS - CLERKS
Apply now — 347-2902

221—Help Wanted Female

PREPARE FOR 1969
Join fastest growing cosmetic Company.
BEAUTY COUNSELOR
Distributor openings. 992-2251 or 648-5145

PAYABLES (2)
Accounting Clerk. No fee. In Burlingame. $450. Terrific job for future. See Kay Mann. Associated Business Services Employment Agency, 220 E. 3rd, San Mateo. 343-4548. Also other fee and no fee jobs.

ORDER DESK
Min. 2 yrs. exp. for heavy work load; pricing, scheduling, etc. $450-$500. PAYDAY AGENCY, 600 Laurel, San Carlos, 591-2603

PERSONNEL Clerk/Secty. $475. Never a dull moment! The need is immediate. Hurry! Call Kris, 871-9755, Grand Snelling & Snelling Agency.

MANAGER for apt. house complex in S.M. area. $350 month plus apt. Will have asst. Reply age, exper. ref. to BOX 2792, Times, S.M.

WANTED Girls part-time to make telephone calls for appointments between the hours of 6 p.m. to 9 p.m. Monday thru Thurs. 344-0134

PLANT worker trainee. H.S. grad. w/car. $390. RITE-JOB Employment Agency, 920 El Camino, S.S.F. 583-7779

GENERAL OFFICE
Type 45-50. 1 girl office, 8:30 to 5. 589-8200 for appmt.

EXEC. SECRETARY to $500. Pleasant surroundings with Prestige Firm. Top benefits. Call Lynn, 347-2181, Grand Snelling & Snelling Agency.

GENERAL OFFICE WORK
Typing. Stonestown. 664-3478

BEAUTIFUL Business Makes you Beautiful by association and makes money, too. Viviane Woodard Cosmetics, 593-5225

BEAUTIFUL CAREER
Sell Beauty Counselor Cosmetics. High profit. 345-5466

RENT-A-CAR counter girl. Attractive, G/O exp. $400. RITE-JOB Employment Agency, 920 El Camino, S.S.F. 583-7779

REGISTERED NURSE
San Mateo Medical Clinic, 34-hour week. Call Mrs. Sweet 342-7771

TRAFFIC CLK. $390. Varied duties in friendly office. You can sparkle here. Ideal. Call Lynn, 347-2181, Grand Snelling & Snelling Agency.

Silk and Dress Finisher
Proud of her work. Other misc. duties. 349-4000

DENTAL ASSIST/RECEPT.
for 1-girl Redwood City office. Phone 366-4338

RECEPTION—Gen. office. Busy phones, typing, assist salesmen. $365. Negot. fee. 347-1002 BRUCE AGENCY

INTERESTING telephone work your own home. Must have private line and at least 4 hours daily. Phone 697-5647

ACTION ADS
3 lines – 4 times $3
(for articles under $75)
992-2262
342-7711–369-1791

221—Help Wanted—Female

STEADY PART-TIME
Classified Advertising Dept.

The Times has an opening for Saturdays 6:30 a.m. to 2:45 p.m. in Classified Dept. plus additional part time relief work week days. Must be available for mornings and afternoon emergency replacement.

Typing, 45-50 WPM, general office, receptionist and some public relations.

Newspaper background helpful. Congenial surroundings.

APPLY 1-4:30 P.M.

1080 So. Bayshore Blvd., San Mateo

CHRISTMAS HOLIDAYS
Should Be Happy Days:
They will be if you can enjoy them without worry: Earn those NEEDED extra $$$ working on interesting temp. jobs NOW. All office skills used.

WESTERN GIRL
SO. SAN FRANCISCO 583-1032
363 EL CAMINO, RM. 249
San Mateo, 341-3411
(lower mall)
Hillsdale Shopping Center

APPLY NOW
REGULAR TYPIST
STATISTICAL TYPIST
PBX
KEYPUNCH

ALL-STAFF TEMPORARY
347-2902

Secty to President
Fascinating Burlingame firm. Variety, exec. officer style assignment. St. to $550. No fee. See Kay Mann, Associated Business Services Employment Agency, 220 E. 3rd, San Mateo. 343-4548. Also other fee and no fee jobs.

WESTERN division office of national company has rare opportunity available for a very sharp experienced executive secretary. Must be 25 to 35. Small office, no public contact. Varied duties, good starting salary, excellent fringe benefits. Available immediately. Call Mona at 347-8226

Bookkeeper Part Time
Small San Mateo corporation seeks full charge bookkeeper. Average 15-20 hours monthy. Desire competent business woman over 35 recenty retired or currently holding another part time positon. Send typewritten resume to Box 2788, The Times, S.M.

HOUSEWIVES
Part-time work driving handicapped children to school in our 12-passenger vans. Good pay, rewarding work. Hours 7-9 a.m., 2-4 p.m. Apply 9 to noon. Servi Car of North. Calif., Inc., 1111 Chess Dr., Foster City.

JOB OPPORTUNITY
Varied and Interesting Position public contact, Appr. a Must: Office B-gr- nec. for personnel dept. Exc. Fringe Benefits good St. Salary. Send brief resume to—Mrs. M. Waren — Box 3232, San Mateo, Calif.

HEAD Start Teacher and Aides Needed. Apply Personnel Office, San Mateo City Schools, 117 N. San Mateo Drive, San Mateo, California.

DENTAL assistant for chairside. Exp. not necessary. Daly City area. Call 756-8896

OFFICE Mgr. Travel to east coast. Bondable. Mortgage Co. st. $450-$550. RITE-JOB Employment Agency, 920 El Camino, S.S.F. 583-7779

BANK Teller. Full time, part-time or hourly. Experienced. Call Mr. Horan for appointment, 342-8141 ext. 251. An equal opportunity employer.

BKKPR/CASHIER to $450. ADD this up! Public contact plus xlnt. firm equals you! Call Sheri, 347-2181, Grand Snelling & Snelling Agency.

BILLER Trnee to $400. Sharp, smart and congenial can go far w/variety spot. Call Kris, 871-9755, Grand Snelling & Snelling Agency.

HOTEL MAID
Hours 9-3. St. Matthew Hotel, 215 Second Ave., S.M. 342-7211

SECRETARY — good job for girl with exceptional ability. Write P.O. Box 1976, San Mateo.

INVENTORY Control Clerk. Lt. type, phones, w/car. $350. RITE-JOB Employment Agency, 920 El Camino, S.S.F. 583-7779

PBX—TYPIST
Exp. accur. IBM exec. type 50 wpm. $400-$450. PAYDAY AGENCY, 600 Laurel, S.C. 591-2603

PHONE WORK
From our office. Must be experienced. Hours 10-2, $2 hr. Call 349-0221

RECEPTIONIST, PBX. Attractive, no typing. $375 up. RITE-JOB Employment Agency, 920 El Camino, S.S.F., 583-7779

TYPIST $400. Promotional spot for alert, qualified individual. Sound like you? Call Ada, 347-2181, Grand Snelling & Snelling Agency.

BEAUTY OPERATOR, HIGH STYLIST with or without following. Salary and commission. 583-5077

WAITRESSES—Dancers
2322 El Camino, San Mateo
341-7144 after 4 p.m.

WAITRESS
Ken's House of Pancakes
10 N. El Camino, Millbrae

SECRETARY to $600. Turn personality and skill into profit. Fascinating company. Call Ada, 347-2181, Grand Snelling & Snelling Agency.

COMBINATION COUNTER GIRL and seamstress. The Thomas-Allec Cleaners, 30 So. B St., San Mateo.

WAITRESS. Girl wanted for part time. Call 341-0721 a.m. only. Horky's, 1316 El Camino, Belmont.

TELLER trainee. Pleasant. G/O exp. $325 up. RITE-JOB Employment Agency, 920 El Camino, S.S.F. 583-7779

HAPPINESS IS A JOB AT LENKURT!
COPY PREPARATION TYPIST
Previous experience in proposal preparation and typing 55 w.p.m. desired. We will provide training on the IBM magnetic tape "Selectric."

TECHNICAL TYPIST
Experienced typist desired in our Government Data Department. Accurate typing 55 w.p.m. required.

INTERMEDIATE CLERKS
Typing and non-typing positions available. Six months general office experience required.

If you are looking for a good job with advancement opportunities . . . pleasant surroundings . . . good pay plus excellent fringe benefits . . . then LENKURT is the place for you. Please apply in person to: EMPLOYMENT OFFICE

LENKURT ELECTRIC
Howard Ave. at Industrial Rd., San Carlos, California. An equal opportunity employer.

TELEPHONE CAREER
Looking for an interesting job and friendly people to work with? Pacific Telephone will train you to be an informat.on or Long Distance Operator. $376 a month to start plus extra pay for Sunday and evening work. Good chance to advance, many company benefits. Visit our Employment Office, 8:30 to 4:30, Monday thru Friday.

PACIFIC TELEPHONE
1476 Burlingame Ave., Burl.
An Equal Opportunity Employer

ALTERATIONS
Retail store experience preferred. 5 Day week. Must be available to work Saturdays. Excellent working conditions and store benefits. Apply Mrs. Noonan Mon. through Fri.

LEVY BROS. SAN MATEO
An equal opportunity employer

ORDER INVOICES
Fee paid. $425. Opening for S.S.F. manufacturer. See Kay Mann, Associated Business Services Employment Agency, 220 E. 3rd, San Mateo. 343-4548. Also other fee and no fee jobs.

FAST growing So. S.F. printing company has opening for customer service secretary. Interesting, varied work, public contact. Heavy phone work, correspondence and quotations. Excellent benefits and future, 871-4848

KEYPUNCH OPERATOR, 1-3 years industry or educ. exp. Must also be familiar with office work and equipment. Small congenial staff, long est. firm. Sal. open. Mail resume P.O. Box 388, Millbrae.

WAITRESS
Permanent. Full time or part time. Excellent earnings. HAPPY HOST COFFEE SHOP, 510 El Camino, Belmont. NO PHONE CALLS PLEASE.

ORDER Desk $425. Smart w/good phone tech., handle gov't. orders, pleasant atmosphere, Call Kris, 871-9755, Grand Snelling & Snelling Agency.

MEDICAL ASSISTANT
Mature, knowledge of medical terminology. Hours 9-6, 5 days. $400. PAYDAY AGENCY, 600 Laurel, S.C. 591-2603

SECRETARY. SH, type, no book work. A-1 gal. $500. RITE-JOB Employment Agency, 920 El Camino, S.S.F. 583-7779

VARIETY Office $500. Liftoff w/secured key position!! Splash down. TIME: 1969. Call Margo, 347-2181, Grand Snelling & Snelling Agency.

CREDIT Dept. Clerk for local dept. store. Typing required. Apply in person. Mr. Kent, 6 p.m. to 9 p.m. weekdays 49 West 42nd Ave., San Mateo.

MAID NEEDED, also position open for SECOND COOK. San Mateo Convalescent Hospital. Call 342-1622

JR. ACCTG. CLK. $410. Check in a.m. At noon dine in Co. cafe. Public trans. to doors. Call Margo, 347-2181, Grand Snelling & Snelling Agency.

Legal Secty Trnee $500
Earn full pay while learning. Excellent growth potential. Call 342-7422. CONTAC EMPLOYMENT AGENCY.

SECRETARY — good job for good secretary. Salary equals ability. Write P.O. Box 1976, San Mateo.

ORDER Clerk $104 wk. Glamour co., beautiful new location, exlnt. raises, benfts. Call Kris, 871-9755, Grand Snelling & Snelling Agency.

RECEPT/TYPIST to $450. Be a winner in 1969 with this fascinating position. Call Sheri, 347-2181, Grand Snelling & Snelling Agency.

PBX OPERATORS —Full time and part time. Exp. preferred. Apply in person to Ramada Inn, 1250 Bayshore, Burlingame.

221—Help Wanted Female

CLERK TYPIST
IMPROVE YOUR POSITION!
Western divisional office of National Company has opening for beginning secty., 5 days, liberal benefits; insurance, vacation, profit sharing. Excellent working conditions. Must have at least 1 year experience, typing and adding machine. Will train on dictaphone if no experience. Call for appointment 345-7927

☆ GENERAL OFFICE ☆
Bookkeeper, full charge, gal Friday, good typist, compose own letters. Prefer single, well-groomed, career-minded person over 25 yrs. Avail. immed. 5-day wk. Starting salary $550 + advancement. Speed, ambition, initiative most important. Call 692-2600 for appmt.

SEASON'S GREETINGS
FROM
Secretaries Unlimited Agency

TELEPHONE
SURVEY WORK
In Your home. No Soliciting! Millbrae Exchange only! Please call 246-5181

BILLING Clerk exp. 10-key S.S.F. $325 up. RITE-JOB Employment Agency, 920 El Camino, S.S.F. 583-7779

223—Help Wanted Male

SALES — Ambitious young man to learn Men's formal wear business. Many company benefits. Salary. Selix Formal Wear, 94 E. 3rd Ave., San Mateo.

Air-Cond. Service Man
EXPERIENCE REQUIRED
For details, write THE TIMES Box 2793, S.M.

PRODUCTION MACHINIST. Neat working individual for fine small precision machining. Exc. work. cond. and facilities. Employment very stable. 591-3900

GAS STATION ATTENDANTS, Trainees and experienced. Full time. $425 to $500 mo. Rite-Job Employmen' Agency, 920 El Camino, SSF. Kay Anderson, 583-7779

CHILDREN'S shoe salesman, 21-35. Management trainee. Retail exp. helpful but not nec. Call 341-1059 bef. 5:30 P.M.

MOTEL NIGHT AUDITOR
Friday and Saturday nights. 11 p.m.-7 a.m. See Roy Nelson, HILLSDALE INN.

JOURNEYMAN Machinist. Steady. Overtime. $650 up. RITE-JOB Employment Agency, 920 El Camino, S.S.F. 583-7779

APPRAISER TRAINEE. $600 +. Learn property evaluation with major lending agency. Call Ed, 347-2181, Grand Snelling & Snelling Agency.

MAN clean ventillating flues. Lots of overtime. No exp. req. Apply 9-11 a.m. 487 Cabot Road, South San Francisco.

P/T SALESMAN, nite shift avail. No exp. req. Must be over 20. Apply 700 East 19th Ave., S.M. See Daryl or Stan.

COUNTERMAN, PART TIME. Weekends. Apply Hal's Whistle Stop, Ralston and El Camino, Belmont.

BOY Wanted part-time for morning maintenance work. Apply Robert W. Gates in person at 1426 Burlingame Ave.

METAL MEN, JOURNEYMAN. BODY AND FENDER WORK. OVER SCALE, 100% UNION SHOP. 342-1491

DISPLAY CLASSIFIED
223—HELP WANTED MALE

223—Help Wanted Male

MACHINISTS
IMMEDIATE OPENINGS AT LENKURT FOR SHEET METAL LAYOUT MAN
Must be able to make flat templates directly from drawings, calculate and inscribe all information for the fabrication of sheet metal parts. Requires thorough knowledge of shop practices and ability to work to close tolerances.

GENERAL MACHINE OPERATORS/SET-UP
Requires experience in operation and set-up of standard sheet metal, brake, shear and punch presses. Day shift. $3.33½-$3.52 hr.
MOVE TO LENKURT ... for opportunity ... for security ... for good pay plus profressional recognition for excellent fringe benefits and working conditions!
Apply in person (or send resume in confidence) to: Mr. Al Sturr, Personnel Department

LENKURT ELECTRIC
(Subsidiary of General Telephone & Electronics)
Howard Ave. at Industrial Rd., San Carlos, California
An equal opportunity employer

SALES MANAGER
Residential Real Estate
Leading S.F. realtor is desirous of hiring sales mgr., age 28-40, for active suburban branch office. Opportunity for full mgmt. responsibility and authority to work with up to 10 salesmen, doing large volume business. For details and interview send resume to Box 2789, The Times, S.M.

DELIVERY — WAREHOUSING — PACKING — INVENTORY CONTROL. YOUNG MAN OVER 21 YRS. MUST HAVE NEAT APPEARANCE, DRIVER'S LIC. FREE TO TRAVEL, ALL EXPENSES PD. (SPEED, EFFICIENCY AND AMBITION MOST IMPORTANT). 5-DAY WK., OPEN IMMED. SALARY $450 PER MO. CALL 692-2600 FOR APPMT.

Work Today
Service station attendants. No experience to $450; experienced to $550, mechanical experience $650 and up. Secure Employment Agency, 611 So. B St., S.M. 342-8994

Inventory Control $425
Just starting in business? Excellent opportunity. Call 342-7422, CONTAC EMPLOYMENT AGENCY

MAINTENANCE Man II and Maintenance Man III promotional examination for City of San Mateo. Open only to permanent city employees who meet specified experience requirements. Apply Personnel Office, City Hall by 5 p.m. Thursday, Jan. 9, 1969.

PART-TIME
Driving handicapped children to school in our Econolines. Hours 7-9 a.m., 2-4 p.m. Good pay. Interesting work. Apply 9 to noon. ServiCar of North. Calif. Inc. 1111 Chess Dr., Foster City.

ACCTG. TRNEE. to $600. Rare opportunity for rapid promotions. Public contact. Call Vic, 347-2181, Grand Snelling & Snelling Agency.

SALES TRNEE. $500. Career minded you, needed for hi-flying advancement program. Call Vic, 347-2181, Grand Snelling & Snelling Agency.

YOUNG Man, full time, retail sales experience necessary. WALLACE SPORTS, LTD., 1320 Burl. Ave. 344-5755

DISPLAY CLASSIFIED
223—HELP WANTED MALE

WRITERS and DESIGNERS
IMMEDIATE OPENINGS at LENKURT!

☆ TECH WRITER
GOVERNMENT DATA: Electronic knowledge and good command of English necessary. Telephone technician experience or Telecommunications background preferred. 1-4 years experience in writing required.

☆ ENGINEERING WRITER-EDITOR
To write, edit and supervise production of promotional literature including product brochures, catalogs and other items. Will occasionally write articles for the Lenkurt "Demodulator." Must work closely with product managers and other Engineers and Sales Personnel within the company and must have solid technical background and demonstrated writing ability. Knowledge of graphic arts helpful. Will work with general supervision, but must be able to carry projects to conclusion on own initiative. Bachelors degree in Electronics, Physics or Journalism required.

☆ TECHNICAL PUBLICATIONS DRAFTSMAN
Familiar with electrical drafting (i.e. layout of schematics, wiring diagrams, block and level diagrams), able to draw complex exploded or assembled drawings from engineering sketches. Extensive use of Leroy lettering.

☆ SPECIFICATIONS WRITER
(ILLUSTRATED PARTS BREAKDOWN)
Writing position for qualified person having recent experience with Navy, Army and USAF provisioning type documentation requirements. Applicant must be able to write illustrated parts breakdown technical orders in accordance with USAF and all related specifications. In reply, specify related experience and all applicable Navy, Army and USAF specifications you have performed to.

☆ SENIOR DRAFTSMAN
Requires 4 years drafting experience, preferably in the electronics industry. Must have thorough knowledge of materials and shop practices in the electronics industry.

1969 LOOKS TO BE A YEAR FOR CONTINUED GROWTH AT LENKURT! CONSIDER LENKURT . . . FOR OPPORTUNITY FOR STABILITY AND SECURITY . . . FOR GOOD PAY PLUS PROFESSIONAL RECOGNITION . . . FOR EXCELLENT FRINGE BENEFITS AND WORKING CONDITIONS.

Please send resume, in confidence, to:
Mr. Al Sturr, Personnel Department

LENKURT ELECTRIC
Subsidiary of
GENERAL TELEPHONE & ELECTRONICS
1105 County Road San Carlos, California 94070
—an equal opportunity employer—

223—Help Wanted Male

HAPPY NEW YEAR
From
☆ BRUCE AGENCY ☆
National Personnel Consultants
☆NO FEE☆
- Employment Mgr. . . . to 16K+
- Structural Engineers . . to 15K
- Chem Engr., Paint . . . . . to 15K
- Accountant . . . . . to 12K
- Market Analyst . . . . . to 20K
- Design Draftsman ME to 12K
- Structural Draftsman to 10.2K
- Gen. Mgr., Chem E . . . . to 30K
- Sales trainee, Mech. . . to 9K+
- Inside Sales, tronic . . . . to 9K
- Civil Drftsman, Hawaii . . to 9K
- Sales. Chem. degree . . to 9K+
- I/S Sales, sptg. gds. . . to $600
- Sales, Bus. machines St. $650
- Stock Broker trnee. $600
- Collector $650

☆NEGOTIATE FEE☆
- Air Cond. Mech. to $750
- Control clerk $418
- Merchandise trnee. $476
- Production clerk $534

Many other jobs available
NATIONWIDE PLACEMENT
4 W 4th Ave., S.M. 347-1002

STATION salesman. Full and part time positions. Experience preferred. Salary + comm. Inquire in person, J & M Shell, 1790 S. Delaware, S.M. 341-6046

SALES REP. $555 + Co. car + COMM. AND BONUS. A-1 firm seeks aggressive go getter. Call Ed, 347-2181, Grand Snelling & Snelling Agency.

225—Help Wanted Male or Female

ELECTRONIC ASSEMBLERS
Earn $2.84/hr. days and $3.12/hr. swing shift PLUS enjoying all of Lenkurt's exceptional fringe benefits.

NO EXPERIENCE NECESSARY — High School diploma not required.

LENKURT TRAINS YOU — FREE
40 hours of instruction offered.
DAYS: 8:00 a.m. to 4:30 p.m. for one week
EVENINGS: 6:30 p.m. to 10:30 p.m. for two weeks
Applicants must be in good health and pass a series of qualifying tests. Apply in person to:

EMPLOYMENT OFFICE
8:30 a.m.-4:00 p.m.
Mondays through Fridays

LENKURT ELECTRIC
Howard Ave. at Industrial Rd.
San Carlos
An equal opportunity employer

LOADED?
WITH CHRISTMAS BILLS
A Marshall Field Family-owned organization can help you re-earn Christmas expenses at the rate of $5 hr. If you enjoy meeting and talking with people, own a car and are over 21 you may qualify for this guaranteed income position. Send brief resume to Mr. Knott, P.O. Box 5293, San Mateo 94402.

SINGLES ONLY
BOYS—GIRLS—TRAVEL
Nat'l conc. hiring 20 neat, sgle., aggressive persons under 24. Visit Hawaii, New Orleans, Miami and return. Sal. + comm. $129 wk. transp. furn. Perm. work, gd. future, immed. adv. 776-9985 S.F.

AMBITIOUS MAN OR WOMAN
to be trained for big paying job in sales management. Nationally known company all new product for interview application call Russ Tucker, 992-2800, 9 a.m.-1 p.m. Mon.-Tues. or 878-4531 anytime.

Couple to Manage Apt.
Houses. Mid Peninsula. 15 to 22 units. Experience preferred. Excellent opportunity for advancement. Please send resume to Box 2775, The Times, San Mateo.

WANT cocktail waitress and bartenders. Lava Pit, 502 Peninsula Ave., San Mateo, aft. 4 p.m. See Guy or Jerry.

WANTED: Part time help after school, kitchen and counter work. Apply at Kentucky Fried Chicken, 3717 El Camino, S.M.

CAR RENTAL Clerk. Union benefits. Full time. Public contact. Experience desired. Call 761-3950

DRIVERS, school bus, part time, morning and afternoon runs. Will train. 211 North Eldorado St., San Mateo.

MANAGER — COUPLE. 12-unit apt. (furn.), San Mateo. Exp. not necessary. Box 2773, THE TIMES, San Mateo.

MEN or women. Lucrative. Some exp. in direct sales. Opening for live-wire, supervisory capacity and several representatives. 592-5486

227—Saleswomen Wanted

REAL ESTATE SALESWOMEN WANTED. California's largest land development co. needs licensed real estate saleswomen. Now! An exceptional opportunity! Extra high commissions. Fringe benefits. Prospects furnished. Call 347-1470 for appointment.

2 POSITIONS open for exp. attractive sales ladies. Age 30-50. (1) 5 eves. (1) 2 eves., 2 mornings, weekends, incl. Car nec. 345-4298 after 6.

228—Salesmen Wanted

REAL ESTATE SALES
No experience necessary. Men or women. Will train. Draw can be arranged. (Earn while you learn). Red Carpet Realty. Ask for Nick or Gale. 697-4080 or 349-6666

GOOD MAN OVER 40 FOR SHORT trips surrounding San Mateo. Man we want is worth up to $16,500 in year, plus regular cash bonus. Air mail B. J. Dickerson, Pres., Southwestern Petroleum Corp., Ft. Worth, Texas. 76101

228—Salesmen Wanted

Professional Sales Career
NO TRAVEL
Office available for a salesman with a $10,000 + potential during training period, must have a record of success but for reasons beyond his control has limited advancement possibilities in his present position. We want a person with self-management ability, who is married and has had successful sales experience, administrative management or business. Phone Mr. Groeper, 342-0817. Equal Opportunity Employer M/F.

REAL ESTATE SALESMAN
UNIQUE OPPORTUNITY for an alert knowledgeable and aggressive person, well acquainted with Burlingame, Millbrae, San Mateo and Hillsborough properties. 2 ACTIVE OFFICES. Congenial working conditions. HIGH EARNINGS. Bonus incentive. All replies confidential. Call Paul Constantino or Aubrey Glang, TOWN & COUNTRY REALTORS, Leaders in real estate. 344-5701, 697-6700

SALESMAN, remodeling with a future. If you qualify, we will train you — and pay you while you learn. Must have min. 2 yrs. sales exp. with potential management ability. We will pay $900-$1100 salary or very attractive comm. arrangement for right man. Call Allied Builders, 1-3 p.m. days only. 349-4401

WHOLESALE SALESMAN
Young man wanted to call on established dealers in San Mateo County selling Hoover appliances wholesale. Established accounts, expense account, hospitalization. High school education. Apply Hoover Co., 2191 El Camino, San Mateo. 10 a.m.

SALES and merchandising trainee with major cigarette manufacturer to contact tobacco outlets. Career opportunity, good starting salary and assured merit increases. Excellent employee benefits. Auto. furnished. All expenses paid. Write full particulars to Box No. 2791, Times, S.M.

REAL ESTATE SALESMAN wanted. California's largest land development co. needs licensed real estate salesmen Now! An exceptional opportunity! Extra high commissions. Fringe benefits. Prospects furnished. Call 347-1470 for appointment.

229—Household Help Wanted

COOK HSKPR. —FAMILY
of 2 adults. Hillsborough. Live in. 343-5972

LIVE-IN BABY SITTER
One 6-year-old girl. Parkside area. Call 573-8872

BABYSITTER
2 to 6 p.m., Monday through Friday, Foster City. 341-4331

NEED babysitter for 1½-yr.-old in my home. Vicinity of Alameda and 22nd, S.M. 7 a.m. to 4:30. 341-9673

HOUSEKEEPER/Cook. Hillsborough home, no children. Top experience. Private cottage. Salary $400. Reply Box 2794, The Times, San Mateo.

HOUSEKEEPER — Live in. No children. Hillsborough. Pvt. rm. Bath; TV; Health benefits paid. Salary open. References. Call 344-3022

MATURE BABYSITTER, my San Bruno home. 7 a.m.-5 p.m. 2 school-age children. Call 583-6230

WOMAN to help with housework and care of 4-yr.-old child. Own room. 5½ day week. Exp. and refs. required. 323-6330

BABYSITTER in my home for two infants. Burlingame. Own transportation. References. Mon.-Fri. 7:30-4. 343-6781

RELIABLE mature babysitter needed in my home 7 a.m. to 5 p.m. Mon. thru Fri. Own transp. $30 wk. 342-1011 Burl.

STUDENT to live in. Private room and bath. Small salary. Light housework, baby sitting one 9-yr.-old boy. 344-8565

231—Situations Wanted Female

HOUSEHOLD HELP
Housekeepers, maids, cooks, party help. Bonded, insured.
Homemakers, Inc.
364-0161

NURSE-HOUSEKEEPER
TOTAL CARE FOR YOU AND YOUR HOME
Bonded, Insured, Ref. Checked
Homemakers SF 989-6976
Redwood City 364-0161

BKKPR.-SECTY. Week-Mo. Accts. Payroll, Billing, Address, Mail. Pickup-deliver. 592-4980 aft. 3 p.m. or weekends.

EXP., matue mother w/child desires part-time live-in work. Prefer separate qtrs. or cottage. 591-8063

NURSES, RN, Lvn and practical. By hr. or day. Bonded, insured. Call HOMEMAKERS INC., 364-0161

233—Situations Wanted Male and Female

CHARMING — Capable, exp. Bondable, ref. Motel management couple. 585-8504

311—Child Care Services

IN MY Licensed HOME Nr. El Camino and Ralston, Belmont. Playroom with TV. Loving care, hot meals. 593-7208

400—FOR SALE and MISC. GROUP

SKIIS; ice skates; bird cage; high chair $5 ea. 697-9275

FREE German Shepherd and Husky Mix. Female. 359-6317

SOFA, 9-ft. beige, $25. 2 rugs, 1 red, 1 blue, $4 each. 347-4862

TRAILER, 1 wheel. $30. Built for VW. 349-0854

APT.-SIZED gas stove, good cond., $20. Call 342-7459

FORD '58 4-door. Needs work, $20. Call 365-7565

Want Ads Get Results

411—Action Ads

ONLY $2 FOR TWO LINES FOR 4 TIMES

Advertise merchandise selling or wanted to buy. $35.00 or less total value — 2-line minimum, $2.00, $75.00 or less total value — 3-line minimum $3.00. Multiple items accepted. Price of articles must be included in ad. Commercial ads not accepted in this classification. No refund for ads cancelled.

SKIS—Fischer, wood. Saloman bindings. Used 1 season. $45. 344-4872

CHAMPION sired AKC wire-haired terrier pup. 8 mo. Loves children. $65. 993-5473

2 BEAUT. birch end tbles. $35 both. 6 dinette chairs, $18 all, rotating TV tble. $5. 345-4465

NORTHLAND Mustang skis, 1 seas. old $25; excell. lace boots $25; both $43. 344-2386

STUDIO couch, gold naugh. w/bolsters $70. 342-0364

COLOR antenna, 20-ft. pole. $50. Call 344-0963

DOUBLE bed CAL-SHOP Antique maple and box spring. $50. 341-4603

ELEC. range, dble oven, auto. rotisserie, thermometer, foam green, $75. 347-6577

FORD '59 Galaxie. Very clean. Needs engine work. $75. 345-1383

FREE to good home 1 M, 1 F Chihuahua terrier. 343-8259

G-E garbage disposal, good cond. $15. 349-1703

412—Wanted To Buy

WANTED car — older. Call 342-6690 anytime.

421—Antiques

Old World Antiques
Sensibly priced, 18th Century furn. Fr. armoires. See selection of fine merchandise.
Marguerite's Galleries
3351 El Camino Real, Atherton
Open. Tues. thru Sun. 10-4
Closed Monday 365-2755

423—Auction Sales

AUCTION — FURNITURE. NEW AND USED. Every Thurs. 7 p.m.; Sat. 11 a.m. — POULTRY every Sat. 1:30 p.m. — CATTLE Sat. 3 p.m. REED'S AUCTION Liquidators, 4125 W. Jackson, Hayward. 782-6161

431—Household Goods For Sale

3 RMS. $249
6-foot Sofa — 2 End — 1 Coffee table, 2 lamps. Panel Bed Frame — Box Springs — Innerspring Mattrss — 2 Night Stands — Dresser — Mirror, 5-piece Dinette Set.
BANK TERMS
OPEN 'TIL 9 P.M.
Sat. 9:30-5:30, Sun 12-5
FURN. DISCOUNT HOUSE
2406 EL CAMINO REDWOOD CITY

REPOSSESSIONS
GUARANTEED—'68 White Cam automatic Zig Zag port., orig. $369. Assume $110 at $10 mo., or Touch and Sew Singer — Finest automatic port., console. 8 payments of $10.87 or $85 cash. 4 position Zig Zag. Balance $25. Kirby vacuum, compl. w/attachments, $29.50. Hoover $19.50. Symphonic Stereo, orig. $189.50. 10 payments, $9.80, $90 cash. A&G 148 W. 25th, S.M. 341-8218

Wall-to-Wall Carpet
NEW CARPET. Avocado or Gold. Left over from Model home. Completely installed $6.50 yd. Call 344-2218

HIDEAWAY SOFA BEDS, including full mattress, $139.90. Peninsula Hideaway Bed Ctr., 280 El Camino, San Carlos. Daily 10-9, Sat. 10-6, Sun. 12-5.

433—Household Goods Wanted

SELL ME
your bedroom, living, dining-room sets, rugs, dishes, stove, refrig., odds and ends, antiques, one part or complete household.
AUCTION SALE WEDNESDAY
Call 697-2419 bet. 8 a.m. and 10.

TOP CASH PAID
For good furniture, appliances and Antiques or What Have you. For quick reply call JACK'S FURNITURE, 871-9800

CASH NOW!!!
USED FURNITURE, APPLIANCES, HOUSEHOLD GOODS. 782-6161

HIGHEST prices cash. Used furn.—Appliances. BELMONT TRADING POST. DAY OR EVENING. LY 3-9390

START THINGS HAPPENING with a "Situations Wanted" Classified Ad. Call 342-7711, 369-1791, 992-2262

433—Household Goods Wanted

HIGHEST PRICES paid for Furniture appliances, etc. FURNITURE BY SAM. 4399 El Camino, S.M. 574-9776

435—Garage Sales

AMPEX tape recorder; fish tanks, 10, 20-gal.; antique living rm. bar; tent; Coleman lantern; kitchen equip., photo equip.; and much more. 510 Elm, San Bruno, 588-7894

436—Misc. Wanted

TOY TRAINS WANTED
Any kind, made before 1942. 326-7840

WANTED: METAL LATHE
(small). Also gas welding outfit. Phone 349-2134

WANTED: 6x12 FT. POCKET BILLIARD/SNOOKER TABLE. CALL 343-1386 BETWEEN 8:30-5.

437—Misc. For Sale

MOVING from Hillsborough home, garage sale, includes king size twin box springs, sgle. mattress and frame; custom made Steinway "Professional" upright piano in ebony, incls. sostenuto pedal, bench; lounge chair, family room type; desk and book case for child's room. DI 2-0158

School Desks, Chairs
Pastry dough mixer. $35; gas stoves, $25 up; gas heaters, $7.50 up; clothing; books; frames; furniture of all kinds. Please call us for prompt pickup of your discarded articles. DISABLED VETERANS SHOP, 116 E. 25th Ave., San Mateo. 345-0306

LUCITE Acrylic sheets clear (as glass), 5 carloads. Fact. 2nds. Save 50%; also boat resin $3.25 gal. 5s, sgl. $3.75. Abe Schuster Fiberglas, 6211 Telegraph, Oakland. 653-3588

BLUE Lustre not only rids carpets of soil but leaves pile soft and lofty. Rent electric shampooer. $1. Thrifty Drug Stores, San Mateo, San Bruno.

CURTIS ¼ MIDGET
Excell. cond. Must see to appreciate. $385 firm. 341-8689

Original Oil Paintings
50 to 75% off
11-37th Ave., S.M. 341-8208

POOL tables (9), beer bar complete setup for Billiard Parlor. Golden Cue Billiards, 2775 El Camino Real, Redwood City. 365-9444 or 593-0390

SOFA, coffee, end tables, lamps, rugs, golf clubs, air cond., pictures crib, bike, chairs, misc. 349-5968

24-IN. B/W Zenith TV, console; 19 cu. ft. G-E refrig. Both excel. cond. $125 for both or $75 sep. 349-1175

439—Sewing Machines

SINGER
IT'S SEWING MACHINE TUNE-UP TIME
ONLY $4.75
SINGER will come

454—Pianos, Organs

DIVIDEND DAYS
December 26th thru 31st. NOW BUY YOUR PIANO OR ORGAN AT SPECIAL LOW PRICES WITH AS LITTLE AS $50 DOWN. PLUS NO INTEREST OR CARRYING CHARGES FOR UP TO 36 MONTHS. CHOOSE FROM A COMPLETE SELECTION OF "SCHMERS," "EVERETTS," "CABLE - NELSONS", AND "WURLITZERS."

FREE DELIVERY. FREE MUSIC. FREE ORGAN LESSONS.

Carnes Piano & Organ Co.
22 - 17th Ave., San Mateo
349-1404
OPEN EVES. 7 TO 9

Piano and Organ Rental
Carnes Piano & Organ Co.
349-1404

HAMMOND ORGAN
SAVE $500—$17 mo.
SHERMAN CLAY—349-1204

STUDIO CONSOLE UPRIGHT
Beaut. walnut. $12.50 mo.
SHERMAN CLAY—349-1204

462—TV Rentals

Rent New Color TV-TONITE
No Deposit, Free Service
Rent can apply to purchase
BLUE CHIP STAMPS
573-7585 'til 9 p.m.
(in S.F. 992-2850 'til 9 p.m.)

464—Hi-Fi, Stereo, Recorders

SANSUI 25% off, Teac 15% off. Complete system cost + 10%. We handle all major brands. Largest used dept. in Calif. A 10-cent call could save you $100. S.F. 863-9665

Want Ads Get Results

471—Office Equipment

ALWAYS large selection of quality used office furniture. BROWN OFFICE FURNITURE. 490 So. Airport, S.S.F 583-1873

479—Appliances for Sale

VACUUM CLEANERS, Hoover, G-E Electrolux $15. Kirby compact, Filter Queen, Guaranteed. A&G, 148 W. 25th, S.M. 341-8218

G-E Dishwasher. Like new, $65. Kenmore Washer, deluxe, $65. Kenmore Dryer Deluxe $65. Guarantee can deliver 355-1473

WESTINGHOUSE FRONT LOADING WASHER, WORKS, $25. G.E. DRYER, $30. 342-4824

481—Pets, Poultry, Livestock

Many Fine Dogs and Cats
Kittens and Puppies need RESPONSIBLE homes. Call "PETS IN NEED" — Dogs 854-0328; Cats 323-4514

GERMAN SHEPHERD
MALE, CREAM-COLORED
$125. Call 342-4586

WEIMARANER PUPS
SHORT HAIRED
355-2601

POODLE PUP —Black male miniature. 10 weeks. AKC.
345-2996 Stud service

COLLIE PUPPY
Beau. tri-color female. Purebred. $30. 355-3143

SCHNAUZER Pups, 5 wks. Male, Miniature. AKC reg. Champ. stock. Baby shots. Beautiful markings. $125. 697-0223

WHITE German Sheperd puppies. Strong breed. Wonderful with children. Reasonable Call 347-3473.

CAN'T USE A WASHING MACHINE IN YOUR APARTMENT? Sell it fast with a Classified Ad. Dial 342-7711, 369-1791, 992-2262

489—Furniture Rental

DIRECT TO TENANT
RENT FURNITURE
☆ MONTH TO MONTH ☆ APT. OR HOUSE
☆ PURCHASE OPTION ☆ 3 ROOMS—$22 MO.
☆ DELIVERY IN 24 HRS. ☆ VISIT OUR SHOWROOM
CUSTOM FURNITURE RENTAL
347-6631
1336 MARSTEN RD., BURLINGAME

500—RENTALS GROUP

500—General

HILLSDALE GARDENS
TOWN HOUSES/APARTMENTS
for all ages
30 acre garden creek setting
Start at a low $150
ALL UTILITIES INCLUDED
Furnished and unfurnished
1 and 2 bedrooms
Heated olympic swimming pool
Excellent transportation
Walk to Hillsdale shopping
Adult recreation
OPEN 9-5
Monday thru Saturday
3421 Edison St 345-4852

APTS.
2-BR.; close in S.M. $225

SAN MATEO HOMES
3-BR.; 2-ba. close-in ...$275
3-BR.; 2-ba. furn. $550

Grow & Doughty 342-6636
3-BR., 2-ba., den, AEK, cpts., drapes. $350 mo.
3-BR., 2-ba., duplex, AEK, cpts. drps. $285 and $300 mo.
3-BR., 2-Ba., cpts., drps., elec. stv. $265
HARVARD PROPERTIES, 222 E. Fifth Ave., S.M. 342-2061

We Specialize in Rentals
2-bdrm. + Townehouse $195
3-bdrm. home. AEK $275

HILLSDALE REALTY
124 W. 25th Ave., S.M. 349-1431

501—Apartments for Rent Furnished

BELMONT

DESIRABLE 1-BR, living rm., study. Kitch. and sundeck. 2 blk. walk bus and train transp. Adults. No pets. $155 mo. 591-6423

LARGE 1-BEDROOM
Rustic. View. $150, utilities included. 592-4745

LUXURY 1-BR. w/Pool. Adults only $170 and up. PLUS 1 month security deposit. ALLIED REALTY. 341-8716

BURLINGAME

MODERN—LARGE
1-2 BEDROOMS—ADULTS
1415 Floribunda Ave. 347-3579
1418 Bellevue Ave. 343-1685

$145—1 BEDROOM
Couples only. No pets. 343-0695 after 6 p.m.

HALF MOON BAY

PRINCETON-by-the-Sea. Studio. Marine view. Priv. entr. Single man only. $115, util incl. SF PR 6-2060 or 771-7192

MILLBRAE

$155 UP
1-2 bdrms. Pool. Luxury appointments. Has everything. Near shopping. 105 Garden Lane, 697-1199 on premises.

1 BEDROOM, downtown, close to everything. Wall-to-wall carpets, drapes, AEK. $130. 460 Broadway. 697-5151

SAN CARLOS

1-Bdrm. With Patio $155
per month. 268 Elm Street

SAN MATEO

1-BDRM., AEK, near trans. $145 and up. 1 mo. security dep. 524 East Hillsdale Ct. or Call Mrs. Buttner, 341-8385

ADULTS. Walk Hillsdale, commute. Unique 1-BR, loads closet/storage. Pvt. entr. and patio. $155. 345-8330

FURN. 1 and 2-bdrm. Laundry. Water/garb. pd. Close to trans. JOYA PLAZA Apt. 723 Highland Ave., S.M. 343-5512

501—Apartments for Rent Furnished

SAN MATEO

GARDEN APTS.—MODERN
1 — Pool; Beach, Boating. 1521 Lago St. 342-5621

Heart of Hillsdale! $120
Modern studio Westside, beaut. furn. 349-6495, 345-8866

3-Rm. Apt. Furn. View.
All Utilities Paid. No Kitchen. Call 573-8316

502—Apartments for Rent Unfurnished

BELMONT

DELUXE APARTMENTS
All-electric kitchens, carpets, drapes. Large pool, and picnic area with Bar-B-Qs. Children welcome. 1-bdrm. $155 and up. 2 bdrms., $185 and up. 3 bdrms., 1½ baths, Townhouse style, $225 and up. 1 month security deposit. 1114 Village Drive, Manager, Apt. No. 7. 593-0603.

CARLMONT AREA —DELUXE 1 and 2 BDRM. APTS. Wood-burning firepls., wet bars, heated pool, sauna lounge, elevator, view balconies, carpets, drapes carports, full time mgt., very clean 1 blk. major shopping center, no children or pets. $167.50 to $200. Ph. 591-8780

ELEGANT 2-BR.
POOL, ELEVATOR, SAUNA, PATIOS, 2-CAR GARAGE, SOUNDPROOF. DISHWASHER, CLOSETS GALORE. $195 up. ADULTS, THE FONTANA, 591-2227, 591-7255

2 BDRM.; 2 Ba.; 2 Bdrm.; 2 Ba. From $190. W/w carpets, drapes. AEK. Lots of kitchen cabinets. Lge. patio. Swim Pool. 2-car garage. Storage each unit. Elevator. Water and garbage paid. 593-9942

1-Bdrm.—$150
Pool. Excellent area. 593-7706 or 365-3405

LUXURY 1-bdrm. Pool. Adults only. $155 and up. 1 month security deposit. ALLIED REALTY 341-8716

2-BDRM., 1¼-bath, drapes, carpets, fireplace, large patio, ground floor, elec. kitch. $180. 343-6740 eves.

WAGON WHEEL — 2130 Valerga. Deluxe 2 Bedrooms, $180. W/w carpets, drapes. AEK. Nr. shops. 593-2966

BURLINGAME

SKYLINE TERRACE APTS. The very finest 1, 2, and 3-bedroom apts. Skyline at Trousdale. 692-2766

FOSTER CITY

$175 UP — Commodore Garden Apts, Foster City. 1, 2, or 3-bdrms., w/w cpts., drapes. Elec. kitch. Patio or balcony. Rent incls. Commodore Raquet Club with swimming pool, tennis courts, clubhouse, etc. 341-6547

REDWOOD CITY

LUXURIOUS 1-2 BR, 2 BA.
Fpl., pool, elev., The Arlington, 234 Arlington Rd., opp. W-Crescent Park. 368-6325

SAN CARLOS

Live in San Carlos
FURNISHED—UNFURNISHED
Apt. House Assoc., call: 591-8822, 591-5989, 593-5695
Hrs. 9-6. NO FEE.

DELUXE 2-BR., top downtown location. AEK, w/w carpets, drapes. Freshly painted. 560 Chestnut. Mgr. 593-9517

THINGS GO SMOOTHER when you find the right repairman. Check "Business Directory" in today's Classified Ads!

502—Apartments for Rent Unfurnished

SAN MATEO

LOWER BAYWOOD
LARGE 2-BR., 1-Bath, AEK, new w/w carreting. $235 per mo. and $235 Sec. Deposit. Lease. EXTRA LARGE 2-BR., 1¼ baths. Lots of storage space. AEK, w/w carpeting, new drapes. Available now. $275 per mo. + Sec. Dep. of $275. Lease.
S.M. Associates Inc.
TOM REIMER, REALTOR
1424 El Camino S.M. 341-8704

PARDON OUR PRIDE
But, these spacious two-bedroom, two-bath apartments are so special we can't help but be overly enthusiastic. Fireplaces, wood-paneling, self-cleaning ovens, individual patios, underground parking, huge, huge bedrooms and a waterfront view are just some of the features you've got to see to believe. Prices start at $265. Call 341-9082 in San Mateo now.

PRESTIGE area. 1-bedrm., full dining room. Pool and putting green. Baywood, just off El Camino. $195 per month.
H. KENT ATWATER
REALTORS—MLS
1481 Burlingame Ave., Burl.
343-3656

HIDEAWAY and PRIVACY
Beautiful 1-bedroom apt. on Crystal Springs Rd. 1 block west of El Camino. $190. unfurn. Newly furn. $225. 344-1919

2-BDRM. $170
New carpets drapes, AEK, lge. priv. patio — pool, carport with storage, laun. facilities. Child O.K. 342-0364

DELUXE 1-bdrm., ground floor with patio. New carpets and drapes. AEK. $145. 244 No. Ellsworth. 347-3182 or 344-3685

DELUXE 1-bdrm. private patio electric kitchen. Wall-to-wall carpets and drapes. $165. PARKER ASSOCIATES 342-9204

SPACIOUS
2-bdrm., 1-bath, close in. Adults only. $225. GROW & DOUGHTY 342-6636

$120. Large 2-bedrm.
W/W carpets, drapes. Elec. kitchen. Child OK. 322-2710

SPARKLING 2-BDRM.
No children or pets. $160.
1750 S. Grant. 345-0905

EXQUISITE 3-BDRM.
2-bath, huge deck. Adults. 210 Mt. Diablo. 344-2353 aft. 2.

DELUXE 1-BR, AEK, carpets, drapes, sundeck, carport. Close to downtown. Adults, no pets. 140 Vermont. 344-8791

503—Apartment for Rent Furn. or Unfurn.

NOW LEASING
BEL ARBOR
The finest hi-rise, all-concrete earthquakeproof apartments in Northern California. Magnificent views, yet just off the El Camino, nestled in its own 10-acre park. Over 20 floor plans ranging from studios; one-BR; 2-BR, Den; 3-BR; to deluxe "Town Houses in the sky."

Three swimming pools, entertainment rooms, roof top recreation room, lovely landscaping, undercover parking, high-speed elevators, manager on premises.

BEL ARBOR APTS.
Davey Glen Road
(just off El Camino Real)
BELMONT
Phone 593-1492

RENT FURNITURE
SEE CLASSIFICATION 489
Custom Furniture Rental

BELMONT

2-BEDROOM, 1-bath, W/W carpets, drapes, AEK, elevator, pool. No children. $170 up; $185 Furn. 2151 Carlmont Dr. 593-2294

2-BR., magnificent view, AEK, elegant rec. room, pool. Adults, no pets. Mgr. Mrs. Woodward. 593-6422, Chalet Apts., 1048 Continental Way

REDWOOD CITY

$165 UP
1- 2 bdrms. Luxury. Fireplace, pool, near shopping. Vacant. 1212 Whipple Ave. 365-4305

SAN MATEO

FOUN-TAINE APTS.
2 bdrms., 2 baths, $175 and up. Completely carpeted and draped. AEK. Private patios. Hillsdale East Overpass to S. Norfolk. Right 1½ blocks to the Foun-Taine office. 341-9923

1. BDRM. newly painted, new carpets, drapes, all-elec. kitchen. Lease $150 unfurn. $165 furn. Adults only. 341-7717

SOUTH SAN FRANCISCO

2-BDRM. unf. $185
Studio Furn. $145
THE COUNTRY CLUB APARTMENTS, 358 Alida St., So. S.F. Apt. 9. 589-6213

511—Duplexes, Triplexes for Rent Furnished

1 AND 2-Bdrm. Duplex. Semi-furn. Yard. Close-in. Quiet area. 122 E. Santa Inez. 342-4940; 343-0501; 342-2370

SAN MATEO

START the New Year in 2-bdrm. elegantly furn. dplx hse. AEK, gar. full bsmt. Adults. $225. No lease. 343-7018, 343-9207

512—Duplexes for Rent Unfurnished

SAN MATEO

2-BEDRM., 1½ Baths
Available 1/10. $165
Grow & Doughty 342-6636

WESTSIDE 2-BEDROOM
Carpets. Couple only. $165
PARK MANOR. 342-7642

TAKE HIM BY SURPRISE! Find Dad that easy chair. Check Classified Ads for a good buy!

521—Houses for Rent Furnished

SAN MATEO

Prestige Location
3-bedrm., 2-bath home. Completely furnished. Includes gardener and water. $550.
Grow & Doughty 342-6636

CLEAN furnished Eichler on secluded street in Highlands. 3-BR fireplace, cpts., drapes, nr. elem. school. Positively no dogs. Lease $375. 345-6416

FURNISHED 2-BDRM. cottage in rear. Washer. Adults. Water, garb. paid. 718 S. Eldorado Ave., S.M. 343-5512

522—Houses for Rent Unfurnished

BELMONT

3 BRs, 2 Baths
Family kitchen, all-elec., country setting, abt. 3 yrs. old, new carpet just installed in LR and hall. Quick occupancy. $325 mo. Hillmuth, Reinhardt, Anderson, Realtors, 971 Laurel, San Carlos, 592-1415; eves. 369-7852

SCRUMPTIOUS!
3-bdrm. Alpha Home (Enormous Master Bedrm.); 2 fireplaces; Carpets, Family rm. Magnificent view. Immediate occupancy. $495.
Grow & Doughty 342-6636

$215 — 3-BR., 1-bath, stove, refrig., drapes, carpeting, 2-car garage. Near shops school and transp. 349-2243

BURLINGAME

Rambling Rancher
2 king size bedrms., 2 baths. Huge living rm., with wet bar. Carpets, drapes. Stove and refrig. Perfect for indoor or outdoor entertaining. VIEW. Minutes from everything. $450.
Grow & Doughty 342-6636

LARGE Burlingables 3-BR + den, carpets, drapes, 2½ baths, 2-car gar. Burl Hi. Woodlake shops. Lease $325. 697-0196

BRISBANE

NEW VIEW 3-BDRM. HOME — w/fully electric family style kitchens. Including carpets. $250 mo. 467-8454

FOSTER CITY

For Sale or Lease
3 BEDRM., 2-Bath home. $300 per month. 349-1736

4 BEDRM., 2 baths. Family rm., carpets, drapes. $315 mo. Available Feb. 9th. Call 341-3045

EICHLER home with lovely garden setting. 4-BR., family rm., AEK. One block from school. Avail. 1/10. $300. 322-5162

PACIFICA

3-BEDROOM, Ocean view, fenced back yard, full basement, corner lot. Available immediately. $165. 355-2215

REDWOOD CITY

3 BRs., 2 Baths
Family room, 2-car garage, modern elec. kit. on Edgewood Rd., quick occupancy. $325 mo. Hillmuth, Reinhardt, Anderson, Realtors, 971 Laurel, S.C. 592-1415; eves. 369-7852

SAN CARLOS

PRIME area. Nr. Schl. 3-Bdrm., 1½-bath, rustic. Beam ceiling, firepl., view. Lg. yd. and patio. $275. 259-1336 aft. 1.

SAN MATEO

3-BDRM., dining rm., lg. kitchen, sun porch, laundry room. $185 + dep. and references. 29 No. Grant. See owner rear apt. wkdays aft. 6 or all day Sat. and Sun.

WEST HILLSDALE 2-bdrm. home, sep. din. rm., secluded patio, drapes, stove, disposal. Lse., $205. Eves. 349-6890

3-BR, 1½-bath home. Carpets, drapes, built-ins. Nr. schools. $210. See aft. 4 and wkends. 344-4209, 356-5326

531—Rooms for Rent

SAN CARLOS

SLEEPING ROOM. Close to Laurel Theatre. Men only. 591-5629 or 726-2810

SAN MATEO

New Provincial Furniture
Carpeted. Light kitchen privileges. 343-0379

SUNNY room in Bachelor home for employed man or student. Large closet, nice neighborhood. Call aft. 7 p.m. or Tues. and Sun. 347-0875

SINGLE room, $75. Kitchen privileges, patio. Men only. Large Victorian home, close to transportation. 342-0244

533—Room and Board

IF YOU like congenial, lively company and plenty of good food (lunches packed) we have both. Working men (ages 23 to 45) $37.50 week. 343-7402

BURLINGAME

TOP loc. 2 meals day, 5-day wk. Quiet area, close in, indry., phone, yard. 1438 Floribunda 342-4940; 343-0501; 342-2370.

535—Rest Homes

SENIOR Citizens. Beautiful home-like living. Single rooms. All diets. 24-hr. care. Dr. on call. 343-9774

537—Hotel—Motel

MOST REASONABLE
SAN MATEO MOTEL
Modern Kitchen Apts.
Daily-Weekly rates.
801 S. Bayshore DI 3-9456

MILLBRAE Motel. Reasonable daily and weekly rates. Telephone, TV, kitchens avail. Near airport. 1390 El Camino, Millbrae, 588-1048

553—Resort Rentals

LAKE TAHOE

SOUTH Shore. New cabin, completely furn., sleeps 4. Near clubs, H.V. skiing ¾ mile. $75 wk. 345-5693

LAKE Tahoe area, mod. cabin sleeps 12, 4-BR, 2-bath, close Squaw Valley. $80 wkend, $150 wk. 369-4045 aft. 5.

INCLINE VILLAGE, 3-BR., 2-bath Furn. AEK, TV, Stereo. Washer-dryer. Frpl. From $150 wk. $75 wkends. Aft. 6, 756-4695

561—For Rent on Share Basis

SAN MATEO

LOVELY RESIDENCE FOR EMPLOYED YOUNG WOMAN. ALL PRIVILEGES. ATTRACTIVE 349-3281

565—Rentals Wanted

REFINED elderly couple wish to rent or sublet. Good furnished apt. in San Carlos. 1-2 bdrms. 591-6577

EXECUTIVE family wants to lease 3-4-bedroom house. Burlingame preferred. 697-4491, 989-6090

WHAT YOU WANT, check when you advertise for tenants with a Classified Ad. Dial 342-7711, 369-1791, 992-2262

567—Rentals Wanted Share Basis

YOUNG man to share 2-bedroom apartment with same. In San Mateo. Call 342-2972 after 6 p.m.

581—Stores and Offices For Rent

BELMONT

Professional offices, 30c a sq. ft. including utilities and janitorial services, at 720 El Camino Real.

Hillmuth, Reinhardt, Anderson, Realtors
971 and 977 Laurel, San Carlos
592-1415 Eves. 369-7852

Medical or Office Suite
1720 Marco Polo—Burl.
Nr. Peninsula Hospital
463 sq. ft. Vacant. Suite G, 3 rooms plus laboratory. Ground floor. Ideal for medical or general office use. Wall-to-wall carpets, air conditioning. Ample parking. REASONABLE RENT. Call Paul Constantino, 344-5701

1100 SQ. FT. DELUXE OFFICE space. Mills Industrial Park. Inc. Utilities and ample parking.
STORE —HOWARD AVENUE. Suitable for beauty shop. Approx. 900 sq. ft. $250.

COCKCROFT & CO.
REALTORS—MLS
1345 Howard Ave., Burlingame
344-1778

BURLINGAME

3-RM. OFFICE SUITE. Air conditioning. $135. VIC. BEN FRANKLIN HOTEL.

Grow & Doughty 342-6636

SAN MATEO

2299 EL CAMINO
GROUND FLOOR SPACE
Suitable for office or retail store. Approx 1000 sq. ft. $200 month. Plus $200 security deposit.
Grow & Doughty 342-6636

583—Industrial Commer. Prop. for Rent

WILL LEASE!
NEW MULTI-PURPOSE BLDG. WITH UP TO 3500 SQ. FT. OF WORKING AND SERVICE SPACE. IDEAL FOR AUTO REPAIR, PAINTING, YOU NAME IT. CONSTRUCTION STARTING BUT CAN FINISH TO SUIT. EXC. LOCATION. 122 5TH AVE., R.C. CALL 369-1512 FOR DETAILS.

600—FINANCING GROUP

611—Business Opportunities

OPERATOR WANTED
VENDING ROUTE
Responsible person to take over high profit route, coffee, cigarettes, candy. San Mateo area. Immediate cash income. $2200 will handle. Part time OK. Write Division Manager, 1001 Howard Avenue, San Mateo, California or phone collect (415) 347-3070

GROC. MRKT. Yours for the asking — well, almost! Ideal situation for couple with teen agers. Supermarket in growing community. $25,000-$35,000 handles. Call collect 697-1518. Replies confidential.

May's Restaurant
38 E. 25TH AVE., S.M.
Completely equipped. Lease available. Asking $950. Contact H. Howard.
Grow & Doughty 342-6636

631—Loans, Appraisal, Insurance

Quick Money 2nd Loans
$2000 repay 60 mos. ...$42.50
$3050 repay 60 mos. ...$63.82
$5000 repay 60 mos. ...$106.24
L. J. VETTER & CO., REALTOR
220 E. 3rd Ave., S.M. 343-2500

SMALL PAYMENTS
2nd Mortgages — $1000-$5000
No Points. No Prepay Penalty
FIRESIDE THRIFT
33 3rd Ave., San Mateo 342-5791
IMMEDIATE cash for any purpose! 2nd loans on real estate. Let us show you the best terms in the Bay Area.

SAXE MORTGAGE CO.
661-2121 756-0101

700—REAL ESTATE GROUP

701—Commercial and Industrial

ATTENTION DENTISTS
or anyone interested in making a terrific deal. 2 stores and dental unit. Asking $79,950.
McClain Realty 349-1441

23,000 sq. ft. 1340-1350 Howard. Burl. Store, offices, warehouse. Will remodel. By owner. 343-7057

702—Income Investment

HAVE DUPLEX
Will trade up to 5 units. (S.M. or R.C.) Our duplex valued at $36,950. FIRESIDE HOMES & INVEST. 1784 El Camino, San Carlos, 593-1444

702 — Income, Investment

EXECUTIVE MOTEL
In central San Mateo. Ideal for owner-operator. 20 units. Exceptional financing.

NEED TAX SHELTER?
Good starter investment in this 4 furnished 1-BR units in Burlingame. Built by Nicolaides. Unusually good financing. $63,500.

BURLINGAME REALTY CO.
1465 BURLINGAME AVE. SINCE 1905 342-4301

TWO FOR YOU
Live in one unit — rent the other, you have income PLUS shelter! Each side 2 BR, immaculate duplex with huge yard. $34,500.

DUPLEX
$33,950
What a buy! One bedroom in each unit. Separate garages and yards. Good close in S.M. location. Call us for an appointment.

BARGAIN HUNTERS
Just like money in the bank Ownership of these four 1-BR., 1-bath units will provide extra income and security. $45,950.

HAMANN REALTY
119 W. 25th Ave., S.M. 345-3521

PEN-PAC REALTY CO.
336 El Camino, San Carlos
591-8981

DUPLEX
In San Mateo. Deluxe Westside, one 3-bdrm. — 2-bath and one 2-bdrm. unit. Central heat; complete electric kitchens; spacious rooms; fireplaces; wall-to-wall carpets and drapes. Shake roof. 2-car garage each unit. Only 5 yrs. old. Best buy. SEE TODAY!

DUPLEX
Remodeled 2-bdrm. unit, and a 1-bdrm. unit. Modern kitchen; carpets, close-in location. Choice area. $34,950.

JOHNSON REALTY
1001 S. El Camino 345-3546

call UNITED
1419 Burlingame, Burl. 342-7216

SOLID INCOME
From this 4-unit apartment with rents far below the market, still shows a good return. Two 1-Bedroom, two 2-Bedrooms. Located in East San Mateo, near 9th Ave. Substantial neighborhood. $59,500.

ROCHEX & ROCHEX
106 El Camino, S.M. 344-6831

15 Unit Apt., S.M.
$375,000
20 Unit Apt., S.M.
$325,000
5 Unit Apt. S.M.
$69,500
64 Unit Apt., Rdwd. City
$750,000
SOFOS, 347-2001; 349-2177

DUPLEX San Mateo Pk. Spacious 1-bdrm. unit. Fireplace. Privacy. Excellent income, location. Zoned R-4. $34,950.

HOWAY AGENCIES
400 Ben Franklin Ct. 343-3674

Income+Potential
DUPLEX AND HOME
2 Separate R-4 zoned lots. 11,500 sq. ft. Attractive financing. Asking price
$68,500
GROW & DOUGHTY
ESTABLISHED SINCE 1908
16 E. 3rd Ave., San Mateo
342-6636

Joined Peace Corps!!
is motive for selling 4 good 2-Bdrm. units. Rents can be raised but shows good income now!! Located in growing area of promised appreciation. Priced at $62,500
GROW & DOUGHTY
Established 1908
16 E. 3rd Ave., San Mateo
342-6636

Want Ads Get Results

703—Real Estate Wanted

CASH for Your House
San Mateo to Redwood City and Coast Area. Private Funds. Call FIRESIDE Anytime! 341-2929

8-10 UNITS
Burlingame to Belmont from owner. Reply P.O. Box 241, Millbrae.

CASH NOW!
Motels, apts. or homes. Call Mr. Needles, San Francisco Agt. 826-6400; Eves. 342-6462

704—Real Estate Exchange

HAVE: 3 bedrooms, 2 baths, 4-car garage, 30-ft. family room, flagstone patio, 70x206-ft. lot — needs work. $10,000 equity. Want: Exchange for income or commercial. Can add cash. HARLEY SMITH, Realtors, MLS, 601 Masonic, Belmont. 591-2661; eves. 591-9824

710 Real Estate—General

ARTIST'S STUDIO HOME! $39,950
Sun, Swim, Sail ... then retire to your unique 4-BEDROOM beamed ceiling GLASS CONTEMPORARY that is yours to draw out the deepest in creation efforts. Room for the family to really live ... California style, with an enclosed atrium-studio for artistic expression and a workshop for skillful expression. All-elec. kitchen is so functional — 2 shiny baths + lovely Family Rm. Exquisite decor thruout this artist's retreat! An outdoor paradise w/lagoon sailing. May we show you?

HOME WITH SEP. APARTMENT $47,950
Ideal in-law set-up with sep. Apt. downstairs (sep. exit, 2 BR's, bath and kitchen plus playroom) — a custom-built beauty in Hillsdale with SPECTACULAR VIEW—(4 BR's.—2 baths in all) — shake roof — intercom, private cul-de-sac location!! This won't last long at this valueful price ... Do see TODAY!!

AUGUST ASSOCIATES
REALTORS
345-5721 1200 S. El Camino Real, San Mateo

EXCLUSIVE

CHARM IN THE PARK
Need growing room for your family? Then consider this lovely older home in close-in El Cerrito Park. 4 bedrooms, and sleeping porch, 2 baths plus maid's room and bath. Large kitchen and butler's pantry. Lots of storage + laundry room and basement. All on large lovely lot. Call today for appointment. $79,500.

NEW ORLEANS FRENCH
Very livable and compact, yet truly elegant. 4 bedrooms, 5 baths, formal dining room, paneled family room with massive stone fireplace and wet bar. Includes built-in vacuum system and electric garage door openers. Professionally landscaped ½-acre with a grove of redwoods in rear garden with a very large area for pool and/or play yard set off from formal garden. Automatic sprinklers. $149,500.

COLDWELL, BANKER
DI 2-4313 100 S. EL CAMINO REAL, SAN MATEO
10 Bay Area Offices—26 Offices in California, Arizona, Nevada
OUR POLICY:
Strictly brokerage—never competing with our clients.

FOX & CARSKADON

BAYWOOD PARK $34,950
Fussy owner must sell. Charming 3-bedroom, 2-bath home. Large living room and dining room combined featuring a fireplace and picture windows. Convenient kitchen with family dining area. Utility room; carpets and drapes. Unobstructed VIEW. 2 patios. Walk to grade school or college. Close to shopping.

HLLSBOROUGH $115,000
Charming rambler with central hall plan. Large living room, formal dining room. Family room, family dining room, all-electric kitchen, pantry. 3 bedrooms, 3 baths, 2 fireplaces. Maid's room and bath. Large fenced-in H/F pool. Japanese tea house. Covered lanai. 10-15% down and owner to carry first Deed.

951 SOUTH EL CAMINO, SAN MATEO OFFICE 342-7701
Menlo Park—Sharon Heights—San Rafael—Tiburon

ELEGANCE
If you have a lovely large home and would like a smaller one, let's trade for this low maintenance ranch home with 2 bdrms., family room, wet bar, 2 baths, 2-car garage, plus touches of elegance like large onyx tile entry way 2 fireplaces, indirect lighting, electric kitchen with Chambers refrigerator. Built-in toaster, dishwasher, can opener, bookcases and desk plus a view of the green hills from large deck. $44,950.

☆ JOHNSON REALTY ☆
1001 S. El Camino, S.M., REALTOR Open 9 a.m.-8 p.m. 345-3516

710—Real Estate General

A CHOICE
HILLSBOROUGH LOCATION
ONLY $72,000!
This CHARMING VIEW Ranch is ideally suited to a "Small or Retired Family." It has 2 BEDROOMS, 3 BATHS + LARGE FAMILY ROOM. The grounds (½ acre) are beautifully landscaped. It's CLOSE-IN (ONLY 2 BLOCKS WEST OF HILLSBOROUGH BLVD.). A TERRIFIC BUY at $72,000!
Raybould & Bartlett
10 3rd Ave., S.M. DI 4-6868

712—Montara, El Granada Moss Beach

STOP and LOOK
OPEN DAILY 1 TO 5
LARGE 3-BDRM.; 2-Ba.; Big lot. Ocean view. 508—8th St. Montara. Fine buy! Try GI, FHA or Conventional. $23,950. FIRESIDE. 341-2929

CHRISTMAS DOLL HOUSE. Moss Beach, near ocean. $20,900 or best offer. 2 bedrms. Pretty yard. 728-3781 Owner.

712—Montara, El Granada Moss Beach

STOP and LOOK
OPEN DAILY 1 TO 5
2-Bdrm.; 2-Ba.; View. Space for 2 more Bdrms + Social. 1271 Lerida, Linda Mar. Excel. Buy! $25,950. FIRESIDE, 341-2929

713—Pacifica, Princeton, Half Moon Bay

STOP and LOOK
OPEN DAILY 1 TO 5
BIG 4-BDRM.; 2-Ba. + Social. View. 244 San Pedro, Pedro Point. Assume FHA. $2500 dn.; $33,500. FIRESIDE, 341-2929

STOP and LOOK
OPEN DAILY 1 TO 5
2-Bdrm.; 2-Ba.; View. Space for 2 more Bdrms + Social. 1271 Lerida, Linda Mar. Excel. Buy! $25,950. FIRESIDE, 341-2929

716—So. San Francisco

CASH RIGHT NOW
Any condition — any location
RYAN REALTY 583-5818

722—Burlingame

AVR
HAS
THE HOME WITH THAT CERTAIN SOMETHING
It's as neat as a pin — it's location is excellent. It's size — just right! 2 bdrms. plus den, separate dining room, wall-to-wall carpets and drapes in living room and dining room make it easy to move right in! Last but not least the price that will please. $31,950. Come see it please.
HAPPY NEW YEAR
AVR REALTY
REALTORS 342-2073
MLS 1169 Broadway, Burlingame

MILLS ESTATE
Accent on family living. 4 bedrooms, 2 lovely baths, family room with fireplace adjoins and opens to secluded and fenced yd., wonderful for children. Spacious living room with fireplace, separate dining room, large family kitchen with eating area, wonderful for Mother. And wonderful for Father. Financing may be tailored to fit the budget. $63,950.

COCKCROFT & CO.
REALTORS—MLS
1345 Howard Ave., Burlingame
344-1778

HOME + INCOME
TWO 1-BEDRM. UNITS. Fireplace, Large Dining rm. in front Unit. New w/w carpeting. Close in. Nice back yard and Cabana. Rear Unit rented $140. Full price $38,000.

GROW & DOUGHTY
REALTORS
Established Since 1908
16 E. 3rd Ave., S.M. 342-6636

VIEW—4-BEDROOM
Contemporary home. 2 baths. Family room. Electric kitchen. Immaculate carpets and drapes. Reduced to $55,950.
TOWN & COUNTRY
1501 El Camino, Burl. 344-5701
1801 El Camino, Burl. 697-6700

BY OWNER — Desirable area. 2-BR; Hdwd flrs.; Lge. kitch., Firepl.; Lge. fenced yard. $25,500; Owner finance. 344-7984

721—Millbrae

ENGLISH ELEGANCE
5 BRs, 3 Baths, $77,500
Grand Family Home
1/3 acre site, beautifully landscaped. Burlingame Hills. Prestige view home. 5 bdrms., 3 baths, plus maid's room or SIXTH BEDROOM. Spacious wood panelled family room. Separate breakfast and dining rooms. Beautifully decorated. Many fine appointments. Wall-to-wall carpeting, drapes included. MODERN KITCHEN. Unique home — YOU MUST SEE! Inspect today — YOUR HOME IN TRADE!

TOWN & COUNTRY
1501 El Camino, Burl. 344-5701
1801 El Camino, Burl. 697-6700

SPLIT LEVEL 2-Bdrm. Home on large corner lot. Extra room for Hobby or Rumpus rm.; Vacant. Good Terms. Asking $29,950. FIRESIDE, 341-2929

IT'S THE PLACE! Classified Ads help you find most anything. Check now and see!

721—Millbrae

4-BR EXPANDABLE!
Beautiful split-level rancher with view. Features 4 bdrms. (easily expandable to 6 bdrms.), family room plus large rumpus room. Excellent possibility for 2-family arrangement. 5½+ assumable loan. $44,950 includes carpets and drapes. Owner will consider trade for income property.

ABC REALTY
REALTORS
1120 Broadway 342-3551

One of Our Best Offerings!
For quality and beauty in Millbrae. Luxurious sunken living room with fireplace and view of airport. Formal dining room, separate family room, all-electric kitchen, 3 bdrms., 2½ baths. Tile entry hall and like new wall to wall carpets and drapes. 2-car garage. Make offer. $52,950.

Modern—Spacious—Pool
For California living at its finest in Millbrae Meadows. Large living room with floor to ceiling fireplace, separate dining room, inside BBQ, all-electric kitchen with built-in refrigerator and freezer. 4 bdrms., 3 baths, heated and filtered pool, beautiful view. Wall-to-wall carpets, drapes 2-car garage. $49,950.

RED CARPET REALTY
OF BURLINGAME
7 DAYS 'TIL 7 P.M.
1859 El Camino, Burl. 697-4080; 349-6666

723 — Hillsborough

FOUR HILLSBOROUGH LOVELIES

DRAMATIC and BEAUTIFUL—LOVELY SETTING $137,500
3 bedrooms — 3 baths — den — maids quarters.

POOL—Fabulous PANORAMIC VIEW $137,000
3 bedrooms — 2½ baths — guest suite — library — playroom.

CHARMING FRENCH STYLE—POOL—CLOSE-IN $189,000
8 bedrooms — 6 baths — library — sitting room — maids quarters

723—Hillsborough

ROOM TO LIVE!

On a large level lot we have a 10-room home that is ideal for a growing active family. There are 4 bdrms., 3 full baths, a large family room with wet bar, formal dining room, extra large patio for lounging around the 20x57 pool. Just a few features of this large ranch home. Close to West Hillsborough School. Asking $79,900

Parker Associates
255 Baldwin Ave. 342-9204

724—San Mateo

✓VIEW!

Custom built, 3-bedroom, 2-bath ranch ... all-electric kitchen with large breakfast area ... separate dining room ... spacious deck with gracious oak tree and panoramic view ... wall-to-wall carpets and drapes included ... see this today at $43,500.

LANCER REALTY
Andy Leavitt Realtor
2440 El Camino Real, S.M.
345-4858

FAMILY ROOM PLUS

ENCLOSED, INSULATED AND HEATED CABANA. 3 Bedrooms, 2 baths, with full basement. A step down to Family Room that opens to a private patio for outdoor living. Completely landscaped, and sprinklers throughout. The Gardener will stay on but the owner wants to move. OUR EXCLUSIVE. $38,950.

GEORGE T. CATOMER
REALTOR
277 Baldwin, S.M. 342-9593

APT MINDED?

Older 3-bdrm. home, spacious rooms, full basement and 3-car garage. On a valuable R-3 zoned lot, 50x168, close in. Use it for home or income and build when you wish. Asking $23,500. Owners will carry 1st loan.

Parker Associates
255 Baldwin Ave. 342-9204

ROOM FOR A TRAILER

Excellent off-street parking facilities to have your camper, boat or trailer in a safe, secure spot. And a very nice three-bedroom, two tile bath home with an all-elec. kitchen and a beautiful family room-lanai — all in excellent condition. $33,950.

COCKCROFT & CO.
REALTORS—MLS
1345 Howard Ave., Burlingame
344-1778

Low Down Payment

Ranch home in top shape. 3 bdrms., workshop, 1-car gar., patio. Lovely yard. 10% down. $26,500.

Westside. Corner lot. Close to schools and park. 3 bdrms. 1+ bath, 2-car gar. Modern kitchen. 10% down. $32,950.

JOHNSON REALTY
1001 S. El Camino 345-3546

10% DOWN

will buy this 3-bdrm. home. Pretty brick fireplace, offset by paneled wall. Pleasant covered patio! Sep. workshop Short walk to schools, and recreation for both the youngsters and oldsters. $23,950. Exclusively Ours.

LEDBETTER REALTY
560 S. Norfolk, S.M. 342-5273

BEST BUY

New carpets, all-electric kitchen, 4 bedrooms, 2 baths, nice front and back yards. 1 block schools, shopping and recreation. $28,950.

H. KENT ATWATER
REALTORS—MLS
1481 Burlingame Ave., Burl.
343-3656

OWNER TRANSFERRED

Home vacant and waiting for just the right family to enjoy this gem. 3-Bdrm., 2¼ baths, sep. dining room, large living room, AEK with family room comb. $44,950

HANCOCK & MARLIN
1403 Chapin, Burl. 347-3611

OUT OF THIS WORLD

What a place! So ultra-modern it might have come down to earth in a flying saucer. Unique design, 3 bedrooms, 2 baths, family room and oh what a view! Immediate occupancy. $44,950

ANDERSON & DRUCKER
407 South B St. S.M. 347-8231

HILLSDALE MANOR

3-bedroom, 2-bath, 2-car garage. Minimum upkeep. Wall-to-wall carpets and drapes included. Asking $28,500.

PARK MANOR
REALTORS MLS
34 So. B St., S.M. 342-7642

BUILDER'S SPECIAL

$17,000
Corner lot zoned for four-unit apt. Old house on lot will bring income of $150 a month while waiting to build. HARLAN, Realtor, 529 3rd, S.M. 344-6393

DEEP LOT

3-Bdrm., 2 backyds., recent paint, nice fl. plan, inc. stove, refr. Only $23,950. SALIN REALTY, REALTORS, 1660 Palm, S.M. 349-1522

A HONEY — CLOSE IN San Mateo Village. 3-Bedrm. Rancher in perfect condition. Beautiful yard with covered patio. Only $25,950. FIRESIDE, 341-2929

SAN MATEO PARK

By owner. 4 bedrooms, 2½ baths. $40,000. 342-8850

724—San Mateo

Distinctively Designed

2-Year-Old Executive Home ... Large Dramatic Dome Ceiling Entry and Island Planter. 3-BR, 2 Baths, Large Family Room with Fireplace. Sep. Din. Rm. All-Elec. Kitchen. Deck Patio. MANY DELUXE FEATURES. Price $50,750.

SAN MATEO INVESTMENT
Realtors—Since 1935
4100 S. El Camino, San Mateo
349-2121

INVESTORS!

Assume FHA 5¾% loan of $17,050. Payments of $142 mo. including taxes and insurance. Carpeting, drapes and stove included. Dishwasher, disposal. Close to school and shopping. $23,950.

NELSON REALTY
REALTORS—MLS
610 S. Norfolk, S.M. 344-7654

GRAB THIS FAST— IT WON'T LAST

If you've been lookng for a place that has —living room, dining room, 3 bdrms., built-in kitchen, 2 baths, plus 2-car garage — here it is! Phone us at once while it is still available for only $28,750.

LAURELWOOD REALTY
2555 Flores S.M. 349-2109

Close to San Mateo Dr.

Rustic home — can be used as 3rd bdrm. or 2 and dining room. Nice living room; kitchen wired 220V. Full basement. Needs paint. Try 10% down. Now only $22,500.

ROCHEX & ROCHEX
106 El Camino, S.M. 344-6831

BRAND NEW CUSTOM

3 bdrms., 2½ baths, separate dining room, family room. Beresford Park area; Peninsula Golf-Country Club loc. $62,500. (Tr will build to suit; Glenwood Heights) OPEN SUNDAY-783 SEQUOIA AVE. H. MacDonald, Builder. 345-2404

NEED Big Bedrooms??? + 1¼ baths, lg. living rm., dining area and kitchen big enough to eat in, plus lots of cupboards? 2-car gar. and very private patio? In St. Timothy's Parish, near golf course and yacht harbor?? $27,900. LEDBETTER REALTY, 560 S. Norfolk, S.M. 342-5273

725—Foster City

OWNER TRANSFERRED THREE-BEDROOM—KAY

Less than one year old deluxe ranch. 3 bedrooms, 2 baths, separate breakfast, dining and service rooms, electric kitchen, 2 ovens, wall-to-wall carpeting and drapes. Professionally landscaped. Near school. 2-car garage. Foster City only $38,450. "25 years on Burlingame Avenue."

RUSSELL
Realtors—MLS
1015 E. Hillsdale Blvd., F.C.
1445 Burlingame Ave., Burl.
Buy or Sell—It's Rus-sell
342-9521—Call Now

2-STORY COLONIAL

$40,950
Plush with Acrylon carpets thruout, decorator drapes. Step into its central hall entry and roam thru as you listen to the golden throat AM/FM radio. Has built-in elect. kitch. and roomy family rm., sep. dining area, elegant and spacious living rm. A sep. vanity too, in Master Bdrm. Call NOW! Won't Last!

RAYMOND—Realtors
341-7206 349-2366

EARLY OCCUPANCY

Original owners have purchased another home. Must sell this lovely 3-Bdrm., 2-bath home, with 13x36 ft. Family Room. see today! Offered at $34,500.

Bruce Watson & Co.
1404 Burlingame Ave. 343-3633

EASY LIVING

A unique contemporary design offering a spacious multi-purpose room, 3 bedrooms, 2 baths. Charming living room with fireplace and built-in kitchen. Call today to inspect. Price $34,950.

THE STRAINS, Realtors
345-8728 349-0224

NO DOWN—G.I.

3-BDRM., 2-BATH, FAMILY RM. Immediate Occupancy, front landscaped + rear fence. 10% DOWN! OR GI! $31,990. Call 341-7408

EXCEPTIONAL 5-BRs

Waterfront home. 172 Shooting Star Isle. Owner. 345-4930

YOU CAN'T PLEASE EVERYONE, but it's easy to find a buyer with a classified ad. Try it! Dial 342-7711, 369-1791 992-2262

727 — Belmont

MANY A HAPPY NEW YEAR

Will be had by some fortunate family acquiring this attractive, secluded 3-bedroom rancher on large lot with many trees. Family kitchen, hardwood floors, patio. Low asking price includes drapes and some carpeting. $26,950.

HARVARD
PROPERTIES REALTORS
222 EAST FIFTH, SAN MATEO 342-2061

A TERRIFIC BUY!

Owner is leaving area and has reduced his custom-built home by $4,250 for an immediate sale. 3 large bedrooms, 2 full baths with built-in vanities, 18x25 panelled family room with beam ceiling and fireplace, deluxe all-electric kitchen with serving bar and breakfast area. Covered lanai for outdoor entertaining. Artistically landscaped with lush plantings. Lovingly cared for both inside and out, and situated in the very finest of locations. Offered at $43,000.

AUGUST ASSOCIATES
376 El Camino San Carlos
LY 1-7101

ON A STREET of fine homes — Immaculate. 3 BR, 2 bath ranch style home, has desirable central hall, excl. family size kitchen with natural fir cabinets and charming living-/dining room with special panelled walls and picture windows with MILLION $ view. Twin size BR's, master BR ensuite. Huge patio off LR, sep. play patio for children; all beautifully landscaped with easy to care for flower shrubs. 1st time offered for sale. Please do not miss this — OUR EXCLUSIVE. Full price $34,000. RUPERT TAYLOR REAL ESTATE, INC., 1090 Ralston Ave., BELMONT, 593-7857

SURROUNDED by a garden that is easy to care for. Choice location away from crowds and traffic noise. Attractive 3-bedroom, 2-bath home with 2-car garage, central heating. Homelike living room has mantled brick fireplace. Wall-to-wall carpets and drapes. Family room and electric kitchen. Breakfast area. Sliding glass door opens to spacious paved patio for lots of enjoyable outdoor living. Includes carpets, drapes, refrigerator. Convenient to all schools. Price $34,950. NORMAN MEYER, INC., 1324 El Camino, Belmont. 593-7607

ALL YOU COULD WANT

Is incorporated in this lovely 3-bedroom, 2-bath home. The all-electric kitchen overlooks family room — dining area and completely private patio. Completely redecorated and new easy-care carpeting throughout. Wonderful area for small children. Only $32,950.

BELMONT ASSOCIATES
REALTORS—MLS
1050 Ralston, Belmont 593-2138

STERLING DOWNS

3-Bedrm.; 1-Bath, Fireplace. Separate Dining rm. Enclosed back yard. Close to Elementary school and shopping.
$24,950

GROW & DOUGHTY
ESTABLISHED SINCE 1908
16 E. 3rd Ave., San Mateo
342-6636

SACRIFICE

Beautiful modern 3-bedrm. Westside home. View, large level yard. Divorce forces sale at a low $27,950.
Fireside Homes & Invest.
1784 El Camino, San Carlos
593-1444

NEARLY NEW FOR THE NEW YEAR!

Be the proud owner of this charming gracious home. Vacant and ready for immediate occupancy. Placed on a corner lot for complete privacy with beautifully landscaped gardens for minimal care. 4 bdrms., 2 baths, comfortable family room with fireplace, opening to large redwood deck. A step down to level fenced yard, with room for boat or trailer. Lovely view of wooded green hills. Absentee owners have reduced price to $44,950.

ALLIED
17 W. 41st Ave. Call Anytime
341-8716

BEAUTIFUL EXECUTIVE, large home. 3 yrs. old, 2800 sq. ft. of quality construction. 4 lge. BRs., 3 vanity baths, fam. rm. AND huge rec. rm. Lovely elec. kit., 2 unique fireplaces, 30-ft. of window walls in LR and sep. DR overlook heavenly view. Beautiful carpets, drapes and appointments. Terraced gardens with pool site. Exc. close in loc. Irreplaceable at $49,500.

Country Club Realty
REALTORS—MLS
1910 Ralston Ave., Bel. LY 3-7895

$2750 DOWN FHA

Well-built 2-bedroom ranch-style level home, 1½ blocks west of El Camino. Walk to shops and transportation. Spacious living room with fireplace. Attractive kitchen with breakfast area. W/w carpets, drapes included. Hobby house. Perfect starter home, or for retired. Call to see today! $24,950. EXCLUSIVE WITH:

PANTANO REALTY CO.
1060 El Camino, Bel. 591-7324

Truly An End Of The Year Special

NOTHING LIKE IT on the market. Absolutely perfect condition. AEK, W/W carpets, prime location with view, walk to everything. Immediate occupancy. A bargain at $41,500.

ring ..... SPRING
REALTY 656 El Camino
SAN CARLOS 593-1458

731—San Carlos

READY TO MOVE INTO

Delightful 2-bedroom home situated on a level lot with a separate 2-car garage. Newly decorated. Located in the heart of San Carlos. Walks to shopping and transp. $25,500.

DE MATTEI REALTY
1332 El Camino, Bel. 591-2614

IMMACULATE 2-bdrm. rancher. Family size kitchen. W/w carpets, drapes. A "MUST SEE" home. Asking $27,950. FIRESIDE 341-2929

Action Ads Get Results

731—San Carlos

TRY 10%

As a down payment on this beautifully decorated 4-year-old VIEW home. 3 bedrooms, 2 baths, beamed ceiling living room, separate family room with fireplace. See this low maintenance, shake roofed, cedar sided, rustic beauty. $38,950.

THE
AVENUE REALTY
AT THE DEPOT
SAN CARLOS
591-0791
REALTORS—MLS

MERRY CHRSTMAS

and it will be a HAPPY, HAPPY NEW YEAR, if you build your new home in 1969 on one of the many lots we have listed in San Carlos, Belmont and Redwood City, starting at $5000 with all improvements in! FLAGLER-TASKER REALTORS, 1133 Eaton Ave., San Carlos. 591-5767

$500 DOWN

to any employee of the Sequoia School District. Beautiful 3-bedrm., 2½ baths, paneled family rm. with wet bar. This home is finished off like a Millionaire's Mansion. A real show place at $44,950. FIRESIDE HOMES & INVEST., 1784 El Camino, San Carlos, 593-1444

VACANT MOVE IN!

SWIMMING POOL
3 bedrm. plus rumpus rm., 2½ baths, sep. dining rm., all-elec. kit., family breakfast rm., two patios. View of Bay, ¼ acre make offer. Reduced $46,750.

CARLMONT REALTY
342 El Camino, S.C. 591-0777

BY ORIGINAL OWNER. TRANSFERRED. 3-BR, new carpet, 2-bath, FR-LR, plus den w/walnut panel desk cabinets, AEK incl. refrig., level lot, view area. 5 min. to transp. $39,850. 591-2933, 591-9723

732—Redwood City

STOP! READ! ACT!

YOU CAN BUY A THREE-BEDROOM, TWO-BATH, TWO-CAR GARAGE HOME FOR $26,950. IN GOOD WESTSIDE AREA! LARGE LOT. SPACE FOR BOAT OR TRAILER. CALL TODAY

PEN-PAC REALTY CO.
336 El Camino San Carlos
591-8981

$350 DOWN — LEASE OPTION. Split level, 2-bedrm. home on a large lot. Vacant only. $19,950. FIRESIDE 341-2929

734—Atherton, Menlo Park

ATTENTION!

PROFESSIONALS??? 49 ft.x120 ft. Zoned for multiple or professional use. GOOD MENLO PARK DOWNTOWN Location with 3 bdrms., 1-bath. Conventional home on property at present BUT $32,000??? A HAPPY and PROSPEROUS NEW YEAR from the Staff of

ERNST ASSOCIATES
REALTOR—MLS
1548 LAUREL, SAN CARLOS
1166 UNIVERSITY, MENLO PK.
591-7308 322-4553

781—Resort and Country Property

40 Acres—$80 Down

Nevada ranch site, nr. Elko Auth. Govt. dam. Humboldt R. Natl. Forest, $40 mo. $4250. Owner, P.O. Box 1371, S.F.

791—Lots

WATERFRONT LOTS

Foster City
For Sale
See your broker or phone
349-1244

792—Acreage

5 ACRES

On trout stream. Tall pines and large oaks. Private entrance and lake. View Sierra. Excellent roads. Near Georgetown. Total price $6,900. 10% down. Excellent terms. Agent 344-4567

800—GROUP BOATS and AIRPLANES

821—Boats and Supplies

40 HP. Mercury Outboard

Gasoline Tank
$150 Call 342-4586

900—AUTOS GROUP

911—Motorcycles and Scooters

COMAROTO HONDA YAMAHA BULTACO

No Dn. Payment O.A.C.
'67 BSA 650 Light $35.38 mo.
'66 BSA 441 Vic .... $22.50 mo.
(5) '68 HONDAS 450s $31.61 mo.
(2) '68 HONDA 350s $28.47 mo.
(3) '66 HONDA 305s $20.34 mo.
(2) '63 HONDA 250s $16.27 mo.
(1) '69 HONDA 160 $19.50 mo.
(1) YAMAHA $250 ..$16.27 mo.
1776 El Camino 871-4800
San Bruno
Open daily 8:30 a.m.-6:30 p.m.
7 DAYS A WEEK

GREEVES '65. 250 CC

Moto Cross. $450
342-1158

Honda "50" Runs Great

$80. Call after 5:30 p.m.
344-6122

HONDA '66 "305" Scrambler. $350 or best offer. New rebuilt engine. 491 Milton Ave., San Bruno, Apt. 3.

HONDA '67 "305". Very, very sharp. 3200 mi. Deluxe seat, trade for auto., prefer VW, other compact. 341-9550

TRIUMPH 650 CC, racing magneto, high comp. pistons, alum. oil tank, $650. Call Rich, 341-7563

912—Trailers, Mobile Homes and Campers

ARISTOCRATS CHAMPIONS FLEETWOODS

Trailer City Sales
855 El Camino, S.C. 593-3418

ABC TOPS $99, $149, $199. Open Rd., Kamp King, Travel Queen. Used bargains. 197 El Camino, San Carlos, 593-1100

HOUSE trailer, furnished, Brisbane. All set up for living or can move. Make offer. 467-9378

913—Trucks, Tractors

LEARNER'S GMC SALES

'65 Dodge PU $1395
'65 GMC ¾ PU $1595
'66 Chevy ¾ PU $1595
'61 Chevy 1½ ton $895

107 So. Linden Ave., S.S.F.

FORD '66 V-8 ½-Ton, 8-ft. box, H.D. springs and rubber, Barden bumper, radio, heater, etc. 27,000 miles. An exceptional one-owner truck. Call Mike Cooper, truck manager. Jones-Minto Ford. 344-1118 or 344-1111.

FORD '67 ½-Ton Pickup. 8-ft. box, 3-speed, 19,000 miles, V-8, heater, chrome western mirrors, etc. A sharp truck with new truck warranty remaining. Call Mike Cooper, trucks manager, Jones-Minto Ford, 344-1118 or 344-1111

FAIRLANE '67 Ranchero. V-8, auto., power steer., radio, heater, etc. 19,000 miles warranty remaining. Sharp and priced far below blue book. Call Mike Cooper, truck manager, Jones-Minto Ford, 344-1118 or 344-1111

CHEVY '66 ½-Ton Pickup. V-8, 4-speed, radio, heater, Barden bumper, H.D. rubber, springs, etc. A very sharp truck. Call Mike Cooper, Truck manager, Jones-Minto Ford 344-1118 or 344-1111

FLARESIDE '63 ½-Ton Pickup. Near new H.D. 6-ply tires, H.D. springs, radio, heater, new paint, etc. An excel. truck mechanically and in appearance. Call Mike Cooper, truck manager, Jones-Minto Ford, 344-1118 or 344-1111

FORD '63 ¾-ton Pickup. Brand new H.D. 8-ply tires, V-8, 4-speed, etc. Low mileage. Excell. mech. cond. Only $1097. Call Mike Cooper, truck manager, Jones-Minto Ford 344-1118 or 344-1111.

'67 El Camino Deluxe

V-8, stick, radio. Beautiful condition. $1600. 591-3645

MUST SELL '63 CHEV. ½T

Pickup. R/h. New tires, new paint. $900. 726-5518

CHEVY '57 1½ ton VAN

Dual Wheels. $450.
761-1069

921—Autos Wanted

CASH PAID

VW'S — PORSCHE — COMPACT. Dave Rasmussen Volkswagen, 2727 El Camino Real, SAN MATEO. 349-0288

TOP CASH for your car, any make, paid for or not. Bonded dealer. Ask for Frank Tucker.
RECTOR CADILLAC
4201 El Camino 345-5791
SAN MATEO

CASH FOR YOUR CAR — PAID FOR OR NOT. ASK FOR GUY PERIN, 344-5776. HOWARD OLDS, 1021 BURLINGAME AVE., BURLINGAME.

CASH for clean older cars. Joe Liotine's CERTIFIED CARS, 1527 El Camino, San Carlos. 591-2810

932—Imported Sports Cars

AUSTIN AMERICA

$400 OFF
592-6174

USED CAR VALUES LOW DOWN PAYMENTS BANK FINANCING

OVER 50 VW'S, PORSCHES Dave Rasmussen Volkswagen, 2727 El Camino Real, SAN MATEO, 349-0288

FIAT DEALS ARE BEST AT...

IMPORTED CARS
of HILLSDALE
2160 El Camino 349-5571
SAN MATEO

GREAT THINGS CAN HAPPEN when you adverise for tenants 342-7711, 369-1791, 992-2262

DISPLAY CLASSIFIED IMPORTED SPORTS CARS

932—Imported Sports Cars

FIAT
Sales and Service
JAN'S
Imported Cars, Inc.
316 El Camino Real, Millbrae
697-7867

JAG. '66 XK-140 CONVERTIBLE. HDTP., C-TYPE HEAD. NEEDS RESTORING. FIRST $600 TAKES. 345-5907

KARMAN GHIA '68

R/h, 2,600 act. mi. Like new. $2100. Pvt. pty. 467-3092.

MERCEDES '64 220S. Automatic trans., power steer. Excellent cond. Only 34,000 miles. $2300. 344-4132

'68 MGB Roadster

British racing green. Exc. cond. Take over pymts. 365-8470

'63 MG MIDGET

Excellent condition. $800. 692-0867

MG '67. Excell. cond. Wire whls., O'dr., Wood steering whl., low miles. $2350 or offer. Call 343-2868

ROVER T.C. SPORTS SEDAN "2000" AUTOMATC

IMPORTED CARS
OF HILLSDALE
2160 El Camino 349-5571
SAN MATEO

Volkswagen '67 Bus

Excellent condition. $2100
347-8705

VW '67 BUG

Zenith blue. Good condition. $1350. 697-5166

VW '68 BUS

3400 miles. Never registered. $2600. Call 343-7536

VOLKSWAGEN '64 Sunroof. 4 new whitewall tires. Radio and Heater. $1050. Call 591-9964

CLOSE-OUT SALE!

ALL MODELS
1968 VOLVOS
SAVE $100's
PREMIER IMPORTS, Ltd.
1272 El Camino San Carlos
593-1411

940—Automobiles for Sale

CLEAN-OUT SALE

'62 Chev. Nova $595
Wagon Automatic
'64 Chev. $1195
Belair Wagon. A/T P/S, R/H.
'60 Falcon $395
Wagon
'63 GMC $995
Camper
'64 Olds 88 $1195
4-dr. HT. Air, A/T, P/S, R/H.
'61 MG $695
Roadster
'63 Dodge $895
Wagon A/T, P/S, R/H
'65 Rambler $1095
770, 2-DR. HT.
'68 Valiant $2095
2-DR A/T, P/S R/H
'64 Valiant $995
4-DR., A/T, R/H
'65 Chrysler $1895
300 L Convert. Loaded

Financing No Problem
GAS PERIAT JR.'S
San Mateo Chrysler Plymouth, Inc.
"We Won't Steer You Wrong"
1320 El Camino 345-6929
SAN MATEO

Want Ads Get Results

DISPLAY CLASSIFIED IMPORTED SPORTS CARS

New 1969
TOYOTA
AS LOW AS
$1770
Plus Tax and License
COMPARE OUR DEAL
Liberal Trades
Large Selection New and Used.
Open 7 Days
9 a.m. to 9 p.m.
OPEN SUNDAYS AND EVENINGS
DALY CITY TOYOTA MOTORS
5957 Mission Daly City 334-8047

940—Automobiles for Sale

HOTLINE SPECIALS!

'66 CHRYSLER

300 Cpe. Automatic, power steer., brakes, r/h, etc. A real luxury car. RKM480.
WAS $2799—NOW
$2399

'63 FORD

Falcon Wagon. The compact family car. Buy it now at this low price. CBG141
WAS $999—NOW
$689
EASY FINANCING AVAILABLE

METCALF-REIS
LINCOLN-MERCURY-COUGAR
Corner Peninsula and California Dr., Burlingame. 342-8607. Open Evenings to 9 and Sun.

DATSUN RAMBLER

All Makes—All Models
FOR IMMEDIATE DELIVERY
DRAGONETTI MOTORS
El Camino at 28th 349-4454

Commute Specials!

We have several good transportation cars. Priced from $99. 100% financing available.
E-Z DAVIES CHEV
1101 El Camino, R.C. 369-0311

TRANSPORTATION CARS $99 and up with 2 years parts and labor warranty. Use your Master Charge. Joe Liotine's CERTIFIED CARS, 1527 El Camino, SAN CARLOS. 591-2810

941—Buick

BUICK '67 Riviera, Bronze. Bucket seats, air cond. R/H, P/S. $3695. Weekdays 349-2331, eves. and weekends 345-3273

BUICK SKYLARK '67

1 owner, new tires, air cond., excel. cond. 369-4948

942—Cadillac

'66 Cadillac

DeVILLE SEDAN. Full power equipment, factory air cond. A solid gold beauty. RNA 381.
Kelly Blue Book Price
$4100
Our Sale Price $3395
Only $565 Down
Plus tax and license on approval of credit. E-Z bank terms.
Rector Cadillac Co.
4201 El Camino 345-5791
SAN MATEO

CADILLAC 1967 SEDAN DE VILLE

Turquoise exterior, beige cambrian cloth interior, electric seats, windows, etc. Shows meticuulous care.
SALE PRCE $2995
FAZACKERLY CADILLAC
171 El Camino Real
BRENTWOOD S.S.F.
871-9566
OPEN EVES. AND SUNDAY

Cad. 64 Coupe De Ville

Air cond., bucket seats, plus extras. $1800. 589-3398 eve.

FOR THE best buy on new or used Cadillacs, call Ed Doyle, Kohlenberg Cadillac, 1000 Van Ness. S.F. 775-0100

CADILLAC 69, DeVille Convert. 2400 mi, Fact. air, Extras. $6695/offer. 344-8502. 871-6955

943—Chevrolet

CORVETTE '59

Radio. Heater. 4-speed. Hardtop. Mint condition. DQL 016.
$1395

PUTNAM BUICK

50 CALIFORNIA DR. 342-4321
BURLINGAME

CHEV. '67 4-door Chevelle 300 Deluxe Station Wagon. Powerglide, Power steering, luggage rack. $1750 for quick sale. Call Weekdays 697-0794

CHEVY '55

V-8, Stick, mags, custom inter., clean. $425. 366-7584

CHEV. '63 SS

327 cu. in., 4-spd. Excel. cond. Sac. $750. 593-5753

'67 EL CAMINO 396

4-speed. Fully equipped.
347-8504

CHEV. '58, '65 327 eng., 365 H.P., loaded, 4-spd., mags., gauges, naugahyde interior, clean. $850-offer. 591-2892

CHEVELLE '67 FF 396, 4-speed, 350 HP, Crager, mags, p/s, black inter. Clean. Best offer. Call 366-8359

CHEV. '61 Impala 2-door hardtop. P/s, r/h, automatic transmission. $425 or best offer. Call 349-0117

CHEVY '59 Impala 327, Hurst 3-speed. Beautiful interior. Needs engine work. $200. 593-1257

CHEV. II '67 Super Sport, 4-speed, 283 fuel injected engine, American mags. Low mileage. $2195. 697-4737

MONZA '62 Cpe. Monza '62 Cpe. Auto. White w-black interior. Low mileage. 343-4742 or 344-6666

CHEV. '67 Bel Air V8, 2-dr. hardtop, also '60 Chev. conv. stick, 6 cyl. $450 ea. 341-8955

CHEVY II '66 Nova. V-8, auto. P/S, R/H, Vinyl top. Only 4000 mi. Take over pymts. Call 592-3365 or 592-4994

CHEV. '57, 283, race cam. Solid. Metallic blue, 3 sp. floor. Needs timing chain. $100. 213 Anita, No. 6, Burl.

944—Chrysler

'65 CHRYSLER WAGON

Newport, V-8, Auto., Radio, heater, Power steering, Power brakes. Beautiful silver. 1 owner. Really Sharp
SALE PRICE
$2195
Bank Financing
MELODY RAMBLER-TOYOTA
750 El Camino, San Bruno
588-2313 697-5420
OPEN EVES. AND SUNDAY

945—Dodge

CORONET 440 '68

Dark olive green. Auto. P/s. 383 cu. in. eng. $2650. 593-7691

'63 DODGE DART

2-dr. stick, good cond. Very clean. $595. 365-1681

DODGE '67 GT Dart. Excel. cond. Must sell due to illness. Only 17,000 mi. Lots of extras. $2100. 871-6510

DODGE '68 Coronet 2-dr., vinyl top, r/h, a/t, p/b, p/s, lo mi., exc. cond., full warr. Sac. $2550/offer. 341-6927

946—Ford

FORD '62 9-passenger station wagon. Good condition. P/s, p/b, auto. trans. $350 or offer. Call 591-9953

FORD '68 LTD Squire wagon 428 motor, auto. trans., P/B, P+S, P+seat, speed control, trailer pack, factory air 15,000 mi. $3895. Call 726-4545

FORD '60 Galaxie 4-dr. hardtop, V-8 auto, new brakes, shocks, battery, tune up, $250. Call 726-5055

MUSTANG '68 Convertible, C.A. red, power steering, radio, white wall. Call 344-3763

MUSTANG '65, V-8 auto, air, console, P/S. Must sell this weekend. $1295. Excellent condition. Call 347-6920

947—Jeep

JEEP '67 Wagoneer. Custom interior. Perfect cond. 27,000 miles. Automatic, power steer., brakes, radio, heater 4-wheel drive. Original cost over $5400. Thousands of dollars savings, but, hurry — this won't last. Call Mike Cooper, truck manager, Jones - Minto Ford 344-1118 or 344-1111

Jeeps!!!

Peninsula's largest inventory of Jeeps for your selection. Priced right. FERRIS - MILES DODGE, TRUCK CENTER. Main and Middlefield Rd., Redwood City. 369-1142.

949—Mercury

COMET '61 STATION WAGON. New front end. Overload springs. In good condition. Needs paint job. $250. 341-3619

MERC '65 "Cyclone" 2-dr. hdtp. 4-spd; Radio w/Stereo tape. Very clean. Low mileage. Must sell. 593-9275

951—Oldsmobile

OLDSMOBILE '65 Cutlass Sport Coupe with auto. transmission and power steering. The excellent condition of this car makes it an outstanding buy. Only $1695. Howard Olds, 1021 Burlingame Ave., Burlingame. 344-5776

OLDSMOBILE '66 Starfire Coupe with factory air conditioning. This beautiful luxury sports model is in flawless condition throughout. Finished in Sierra Gold with black vinyl interior. See and drive this car. Howard Olds, 1021 Burlingame Ave., Burlingame. 344-5776

OLDS '62 SUPER 88

2 Dr. $695
365-1945

OLDS '66 98 Convertible. Full power. Excellent cond. Low mileage. Best offer. Call 349-3007 after 5 p.m.

OLDS '66 Cutlass Custom Supreme 4-dr. hdtp. P/B, P/S, auto. trans. Must sell. $1750. Call 343-0631

952—Plymouth

PLYMOUTH '67 Barracuda 2-door hardtop fastback. $2000 or trade for station wagon. Call 343-3052

PLYMOUTH '49 WOODY STATION WAGON. NEEDS SOME WORK. $125. 591-1612 after 6.

953—Pontiac

PONTIAC '63 Gran Prix, bronze, black landau top, bucket seats, tach, alum. hubs, custom/power equip. and. steer. wheel, stereo, AM/FM radio w/vibrasonic. Looks factory new. Blue Book $1275. $1050 buys. Pvt. pty. 342-4278 a.m. or aft. 4:30.

PONTIAC '64 Grand Prix 2-dr. hardtop. AM/FM radio, power steer., brakes, automatic console and bucket seats. Extra clean. Stk. R18. Only $1495. VILLAGE LINCOLN MERCURY, 1100 El Camino, San Carlos, 593-8433

LeMans '65 Convertible

Only 38,000 miles. P/S. Auto. trans. $1495. 591-9993

GTO '66 CONVERTIBLE

4-speed, loaded. $1950. Call after 5 p.m. 349-4926

PONTIAC '63 LE MANS SPORT COUPE, V-8 STICK. BEST OFFER. MR. CARROLL, 342-7771 OR 931-9068

954—Rambler

RAMBLER 60

R/H, auto. 6-cyl. $175
341-1472

Rambler Ambassador '66

DPL. All power. AM-FM Air. $2250. 347-6391 aft. 7:30 p.m.

CARS - CARS + CARS + CARS For a "MONEY" Saving Deal, call ART ROWE, El Camino Rambler. 369-4131

DISPLAY CLASSIFIED AUTOMOBILES

SAVE MORE at **HILLSDALE DODGE**
TURN ON SPECIALS
KEYED UP SELLOUT!

'68 CHARGER, V-8
Automatic transmission, power steering, vinyl top. Loaded with many extras. 25 more in stock. Stk. #8499
$2589

'68 OLDS F85 SEDAN V-8
Automatic transmission. Only at Hillsdale can you buy at this price. Stk. #2575A
$1089

'68 DODGE POLARA 2-DOOR HARDTOP
Power steering and air. A beautiful blue executive's car with only 10,848 miles. 5 others in stock. Stk. #8507
$2999

LIKE NEW USED CARS

'63 CHEV. NOVA 2-DOOR HARDTOP
6, Automatic transmission. Runs and looks good. Stk. #1271A
$889

'68 FORD F100 PICKUP V-8
Automatic Transmission, Bardon. A real clean truck. Ideal for a camper. Stk. #4264A
$2089

'68 CORONET 440 SEDAN V-8
Power Steering. Stk. #3150A. Very nice inside and out. Hurry! Won't last at
$1199

'63 DODGE CORONET 400 SEDAN V-8
Automatic transmission, power steering. A real good work car for the bargain minded. Stk. #1378A
$389

'64 DODGE DART WAGON 6
Automatic transmission. Runs and looks good. Compare this price elsewhere. Stk. #3150A
$789

'65 FORD MUSTANG 6, ST.
This clean car won't be around long at this price. Stk. #2629A
$1399

'65 FORD GALAXIE 500 V-8
Automatic Transmission. Power steering, factory air. Very clean inside and outside. Really priced to sell. Stk. #6066A
$989

'65 CHEV. 1-TON PICKUP
4-spd. V-8. New paint. A-1 condition. A real steal. Stk. #4223A
$1089

'67 DODGE DART 6
Automatic transmission. Make the wife happy with this clean good running car. Stk. #8498
$1489

'64 FALCON FUTURA V-8
Automatic transmission. A beautiful red and in A-1 condition. Stk. #2669A
$889

'59 STUDEBAKER PICKUP V-8
Has a nice camper box. Stk. #1215B
$289

'67 PONTIAC GTO
Power steering auto stick. A beautiful red with black vinyl top. This one owner's car has half of its factory warranty. New Sieberling Red Line tires. Stk. #2719A
$2689

'67 PONTIAC CATALINA WAGON
Still has factory warranty. Immaculate condition. Stk. #8538
$2489

Over 30 68's to choose from. Most have Air and Stereo Tapes

'68 FORD F100 V-8 PICK-UP
Automatic transmission, Bardon Bumper. Like new condition. Ideal for a camper. Compare elsewhere. Stk. #4264A. Come and buy for
$2099

'66 DART 6-CYL. WAGON
Automatic transmission and air. Stk. #2647A. A Real bargain at
$1089

HILLSDALE DODGE
Look for the Hillsdale Badges Your Neighbor Has One!
2605 S. EL CAMINO REAL
SAN MATEO 349-5181

C-C Committees Named in D.C.

Elio Fontana, newly installed president of the Daly City-Colma Chamber of Commerce, this week announced appointments to the various committees which will carry out the chamber's program during the coming year.

The committee members are:

Budget: Fontana and Peter Markovich.

Student Awards: Evert Terminello, Bernard Lycett, Fred Martin, Herb Sharpe, Ed Morgan and James Grealish.

Schools: Don Halverson, Dr. George Riba, Frank Spadarella, Glen South, Ernie Ribera, Thomas Stangellini, Joseph Rohl and Thomas Coyne.

Historical: Rohl, Don Monson, Ron Bates, Stangellini and Fontana.

Publicity: Morgan, Jack Kendree, Coyne and Ed Frank.

Program: Terminello.

New C of C Quarters: Kendree, John Wuerthner, Bob Bernicchi, Vincent Murphy, Morgan and Bill Sweeney.

Installation Dinner: Martin and Rohl.

Chamber Worker Citizen of the Year: Monson, Kendree, Murphy and Wuerthner.

Business, Industry and Transportation: Terminello, Lycett and Grealish.

Chamber Guest List: Lycett, Martin, Grealish, Elmer Venturini and Halverson.

Executive Committee: Fontana, Terminello, Grealish, Monson, Markovich and Sweeney.

First Rock Club Formed In Pacifica

Pacificas first rock and gem club has been officially named as "Pacifica Arts and Lapidary Society, nicknamed as "PALS", at their second meeting held recently. Election of officers was also held and elected were:

President: Cherry Toohey, Vice president: Max Hollander, Secretary: Helen Hefner, Treasurer: Sally Hollander.

A Christmas get-together party was set for Saturday evening at the Colwell residence. Meetings will be held on the fourth Thursday of each month commencing January 23, 1969. Anyone wishing to join may contact Lillian Pedersen.

A rock Christmas tree decorated with assorted tumbled rocks and little red bows was made up and donated to the Pacifica Holiday Fete being held December 14 and 15, and sponsored by the Park, Beach and Recreation Department.

U.S.E. Breaks Ground For New Store

Ground breaking ceremonies were conducted today for the new U.S.E. El Camino department store building in South San Francisco.

Construction of a two-story store will begin soon on the two-acre site on Arroyo Drive, between El Camino and Camaritas Avenue, store officials in Brisbane declared this week.

The main entrance to the merchandising floor will be located at the center of the building on Arroyo.

When completed, the store will feature a merchandising floor of about 58,000 square feet, reached from the parking area below the building by two elevators and pedestrian stairs.

The lower parking floor will accommodate 208 cars and will be accessible from El Camino Real as well as Camaritas Avenue.

Architect Lloyd Gartner has designed a richly textured exterior, with its exposed Granite Aggregate construction blending with landscaping of trees and shrubs.

The firm announced that its new store will have complete departments for men's and women's ready-to-wear, shoes, linen, yardage, cameras, records, jewelry, television, major and small appliances, pharmacy, sundries, housewares, wigs, dry cleaning, liquor, art supplies and giftware. Plans also call for a snack bar and other departments.

Another feature of the complex will be a pedestrian access from the parking floor the Buri Buri Shopping Center.

With some 100 persons to be employed, the new facility will be the fourth U.S.E. store in the bay area.

It is due for completion in 7½ months, with August 14 the target date for opening.

The contractor is Ernest W. Hahn.

U.S.E. Discount Department stores was founded in 1957 by a group of bay area citizens who opened the first store at 2850 Alemany Boulevard in San Francisco in March of that year.

United Shoppers Exclusive (U.S.E.) also has told of plans for another outlet in Millbrae by the fall of 1969.

The firm was merged into Ames Mercantile Company in May of 1968. Aaron Greenbert is president of Ames, with Herb Langsam, the president of the U.S.E. division. Dan Boyd is general manager.

THIS IS an architectural rendering of the U.S.E. store to be constructed in South San Francisco and which is expected to be completed in time for opening in mid-August of next year. Lloyd Gartner is the architect of the store, which will feature parking facilities for 280 cars beneath the building.

BIRTHSTONE

The amethyst is the birthstone for the people born in February.

Coast Teen Activity Cut

The Pacifica Park, Beach and Recreation Department announce that all teen activity sponsored by the Department will close for the holidays. Teen activity will resume on the week of January 6.

J-Teen activity will resume on the week of January 7.

RALPH WILLIAMS

BAYSHORE CHRYSLER PLYMOUTH

ANNOUNCES THE OPENING OF THEIR

NEW LOCATION

SEE KOO KOO, THE CLOWN

FREE RIDES, BALLOONS and CANDY for the Children

ALL CARS DISCOUNTED FOR THIS MOVE

Check These SPECIALS

'69 100 2-DOOR VALIANT	'69 PLYMOUTH FURY I	'69 CHRYSLER H.T. NEWPORT
Full Price, $2079	Full Price, $2279	Full Price, $2979
$195 DOWN	$195 DOWN	$195 DOWN
$60.95 Month	$71.10 Month	$94.72 Month

FREE—5 NEW PREMIUM GOODYEAR TIRES ON ANY NEW CAR PURCHASED. PRESENT COPY OF THIS AD AFTER SALE IS COMPLETED

USED CAR BARGAINS

	FULL PRICE	TOTAL DOWN PAYMENT	PER MO. FOR 36 MOS.
CADILLAC CONVERTIBLE '65 Serial #F51074232275. Radio, heater, air conditioning, power steering, power windows, automatic	$2066	$73	$73
PLYMOUTH FURY '68 Sedan. Radio, heater, automatic, power steering. Lic. #V08616	$1966	$68	$68
FORD GALAXIE 500 '66 Radio, heater, automatic, power steering. Lic. #RJW017	$1066	$37	$37
CHEVROLET CAMARO '67 Radio, heater, automatic, power steering. Lic. #TDY859	$1366	$47	$47
OLDSMOBILE 98 '66 Hardtop coupe. Radio, heater, automatic. Lic. #DUP600	$1466	$51	$51
PONTIAC TEMPEST '64 Automatic, air conditioning, radio, heater. Lic. XAN575	$566	$21	$21
DODGE '65 Four-door, power, air conditioning, automatic, heater. Lic. #VAR685	$666	$24	$24
FORD GALAXIE 500 '67 Radio, heater, automatic, power steering. Lic. #TIK372	$1166	$41	$41

ALL PAYMENTS ON APPROVED CREDIT

RALPH WILLIAMS

BAYSHORE

CHRYSLER-PLYMOUTH

300 S. Millbrae Ave. at Bayshore Freeway

692-3000 692-3000

OPEN TILL 12 P.M. DAILY Including Sunday

PINCHED FOR CASH?

Let Times Classified Ads get you out of the squeeze!

Why not follow in the steps of hundreds of your neighbors? First, go though your home, making a list of all good, usable items you have stored away and forgotten (Things like furniture, appliances, carpets, drapes, sports equipment, bicycles, musical instruments, power tools and typewriters.) After your list has been completed, head to the phone and dial the number listed below nearest you. An experienced Ad Writer will help you write an ad which brings people to your door with cash for things you have offered

Yes, it's just that easy to get yourself out of a budget squeeze. Try it today!

The Times

SAN MATEO TIMES AND DAILY NEWS LEADER

CLASSIFIED ADS

Bring You Extra Money in a Hurry

San Mateo 342-7711

Burlingame 342-7711

Daly City 992-2262

Redwood City 369-1791

★ LONGS DRUGS "WHERE EVERYBODY SAVES" ★ LONGS DRUGS "WHERE EVERYBODY SAVES" ★ LONGS DRUGS "WHERE EVERYBODY SAVES" ★

SCOTT SANDWICH BAGS
BOX OF 80
29¢ VALUE
19¢

TEK TOOTH BRUSH
69¢ VALUE
19¢

RIVIERA CHILI BEANS
29¢ VALUE
24 OUNCES
19¢

Store Hours
9:30 A.M. to 9:30 P.M.
OPEN SUNDAY 10 A.M. to 7 P.M.

Longs Drugs
Where Everybody Saves
SAN MATEO
BOREL SQUARE SHOPPING CENTER
19th Avenue at El Camino
on Bovet Road
Drugs and Thousands of Things
DALY CITY
SERRAMONTE SHOPPING CENTER
Junipero Serra Freeway and
Serramonte Blvd.

SALE PRICES EFFECTIVE THROUGH SUNDAY JANUARY 5th
LONGS WILL BE CLOSED JANUARY 1st

HAPPY NEW YEAR!
$AVING$

5 DAY ANTI-PERSPIRANT DEODORANT
1.00 VALUE
49¢

Speak Easy
NEW BREATH FRESHENER
200 SPRAY
1.00 VALUE
49¢

MD BATHROOM TISSUE
ASSORTED COLORS
31¢ VALUE
16¢

VO 5 MIRACLE HOLDING HAIR SPRAY
NOW WITH MIRAL
1.50 VALUE
LONGS LOW PRICE
77¢

BUY THE BEST FOR LESS AT Longs

DOWNY SOFT SANITARY NAPKINS
Box of 40
Regular or Super
1.49 VALUE
88¢

CONTROLLED SUDSING DASH
FOR OUTSTANDING CLEANING IN AUTOMATIC WASHERS
2.59 VALUE
LONGS SALE PRICE
1.85

★ LONGS DRUGS "WHERE EVERYBODY SAVES" ★ LONGS DRUGS "WHERE EVERYBODY SAVES" ★ LONGS DRUGS "WHERE EVERYBODY SAVES" ★

"WHERE EVERYBODY SAVES" ★ ★ LONGS DRUGS "WHERE EVERYBODY SAVES" ★ ★ LONGS DRUGS "WHERE EVERYBODY SAVES" ★ ★ LONGS DRUG

★ LONGS DRUGS WHERE EVERYBODY SAVES ★ ★ LONGS DRUGS WHERE EVERYBODY SAVES ★ ★ LONGS DRUGS WHERE EVERYBODY SAVES ★ ★ LONGS DRUGS WHERE EVERYBODY SAVES ★

VIVA TOWELS
from SCOTT
BIG 45c VALUE ROLLS
29c

K 2r AEROSOL SPOT LIFTER
1.79 VALUE
99c
LONGS LOW PRICE

UNCLE BEN'S FLAVORED RICE MIX
45c VALUE
2 FOR 49c

NESTLE'S QUIK
DRINK FLA
DR ONE PO
49c VA
29

START the NEW YEAR WITH...

SAV

Golden Nugget Salted MIXED NUTS
ONE POUND CAN
59c

fiddle faddle
CANDY COATED POP CORN
35c VALUE
25c

ALBERTO VO5
HAIRDRESSING AND CONDITIONER
FOR NATURAL, GLEAMING, HEALTHY HAIR
1.09 VALUE
59c

SCORE
CLEAR HAIR CREAM FOR MEN
1.09 VALUE
66c

RO
ANT

5 TIER SKIRT HANGER
98c VALUE
66c

WELCOME MAT
15"x20" VINYL
1.59 VALUE
77c

PORCELAIN BOWLS
49c VALUE
7" SIZE
29c

REPLACEMENT VACUUM CLEANER BAGS
98c VALUE
SALE PRICE
49c

COLGATE DENTAL CREAM
WITH GARDOL
1.05 FAMILY SIZE
66c

EXCEDR
EXTRA-STRENGTH PAIN
ANALGESIC TABL
1.59 VALUE
Bottle of 100
LONGS LOW SALE PRICE
9

FULL SIZE BLANKET
NYLON/RAYON BLEND
72"x90"
2.88

METAL FRAMED Door Mirror
14" x 53"
LONGS SALE PRICE
4.99

SHOP AND SAVE LONGS LIQU

SIESTA CALIFORNIA CHAMPAGNE
(WHITE OR PINK) OR SPARKLING BURGUNDY
• EXCELLENT QUALITY
• FINE FLAVOR
LONGS LOW PRICE
FIFTH
1.39

SIESTA CALIFORNIA DRY WINES
• BURGUNDY
• CHABLIS
• VIN ROSE
• SAUTERNE
• VINO ROSSO
LONGS LOW PRICE FULL GALLON
1.19

DESSE
• PO
• MU
• TO
• PA
2

it's here!
The FUN new way to exercise for the whole family
EASY
TWIST
Tones Muscles
Burns Calories
Stimulates Circulation
5.95 VALUE
LONGS LOW PRICE
2.99

LADIES STRAW TOTE SHOPPERS
WITH CLOTH LINING
LONGS SALE PRICE
99c
1.69 VALUE

Rosebrook GIN
A TOP QUALITY DISTILLED LONDON DRY PRODUCT
90 PROOF
FIFTH
2.99

Rocky Falls STRAIGHT BOURBON WHISKEY
10 YEARS OLD
80 PROOF
FIFTH
3.09

"WHERE EVERYBODY SAVES" ★ ★ LONGS DRUGS "WHERE EVERYBODY SAVES" ★ ★ LONGS DRUGS "WHERE EVERYBODY SAVES" ★ ★ LONG DRUGS

★ LONGS DRUGS "WHERE EVERYBODY SAVES" ★ ★ LONGS DRUGS "WHERE EVERYBODY SAVES" ★ ★ LONGS DRUGS "WHERE EVERYBODY SAVES" ★

SAVINGS

QUIK
DRINK FLAVORS
ONE POUND
49c VALUE
29c

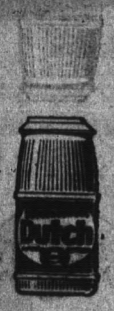

DUTCH CLEANSER
19c VALUE
10c

HEFTY PLASTIC BAGS
30 QT., 20 HALF GALLON OR 15 GALLON
49c VALUE
25c

APPIAN WAY PIZZA
REGULAR VARIETY
45c VALUE
29c

IVORY LIQUID
65c VALUE 22 OUNCES
39c

JERGEN'S LOTION MILD SOAP

35c 4 PACK
19c

ROLAIDS ANT-ACID MINTS

1.98 BOTTLE OF 150
1.19

Sweet 10
ARTIFICIAL SWEETENER
98c VALUE 6 OUNCE BOTTLE
59c

Longs COLD CAPS
TIME RELEASE DECONGESTANT CAPSULES
PACK OF 10
59c

FLASHLIGHT BATTERY

25c VALUE 2 FOR **25c**

XCEDRIN
A-STRENGTH PAIN RELIEVING
NALGESIC TABLETS
ALUE
99c

CLEARASIL

ACNE CREAM
1.29 VALUE
SALE PRICE
77c

ZESTABS™ with IRON VITAMINS
4.19 VALUE BOTTLE OF 100
2.99

Sucrets Lozenges

REGULAR OR CHILD'S
54c VALUE
33c

LIQUOR SPECIALS

CALIFORNIA WINES
DESSERT WINES
- PORT • SHERRY
- MUSCATEL
- TOKAY
- PALE DRY SHERRY

2.20

OAKWOOD
KENTUCKY STRAIGHT BOURBON WHISKEY
7 YEARS OLD
100 PROOF
FIFTH
4.09

Skovar VODKA
COMPARE WITH YOUR FAVORITE NEUTRAL SPIRITS
80 PROOF
FIFTH
2.49

GLEN FINNAN
BLENDED SCOTCH WHISKEY
86 PROOF
FIFTH
4.69

NEO-SYNEPHRINE NOSE DROPS

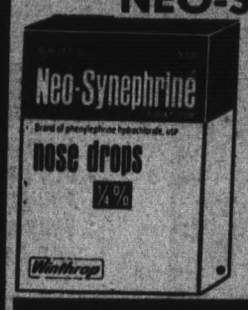

98c VALUE ¼%
59c

SOFTIQUE BATH OIL

1.75 VALUE
3 OUNCE BOTTLE
99c

Hot Color Hat or Mug Display Rack
COMPARE AT 1.50
LONGS LOW PRICE
88c

Bonne Bell PLUS "30"
HORMONE SPECIAL
Annual Beauty Bonus

REGULAR 10.00	HORMONE LOTION 5.00
REGULAR 6.00	HORMONE LOTION 3.00
REGULAR 5.00	HORMONE CREAM 2.50

★ LONGS DRUGS WHERE EVERYBODY SAVES ★ LONGS DRUGS WHERE EVERYBODY SAVES ★

★ LONGS DRUGS "WHERE EVERYBODY SAVES" ★ ★ LONGS DRUGS "WHERE EVERYBODY SAVES" ★ ★ LONGS DRUGS "WHERE EVERYBODY SAVES" ★

★ LONGS DRUGS "WHERE EVERYBODY SAVES ★ LONGS DRUGS "WHERE EVERYBODY SAVES" ★ LONGS DRUGS "WHERE EVERYBODY SAVES" ★

★ LONGS DRUGS "WHERE EVERYBODY SAVES ★ LONGS DRUGS "WHERE EVERYBODY SAVES" ★ LONGS DRUGS "WHERE EVERYBODY SAVES" ★

★ LONGS DRUGS WHERE EVERYBODY SAVES ★ LONGS DRUGS WHERE EVERYBODY SAVES ★

Roto Slide Trays
FOR ALL SLIDE PROJECTORS
2.95 VALUE
• KODAK CAROUSEL
• AIRQUIPT
• SAWYER
SALE PRICE **1.99**

PAPER MATE
Ball Point Pens
1.50 VALUE
88¢

INGRAHAM PACER ALARM
3.95 VALUE
LONGS LOW SALE PRICE **1.99**

KODACOLOR
126-12 INSTAMATIC FILM
1.40 VALUE
93¢

COLOR PROCESSING
12 Exp. Roll Developed and Printed 2.88
8 Exp. Roll Developed and Printed 2.12
JUMBO REPRINTS FROM ANY SIZE NEGATIVE .... 19¢
PROCESSING OF KODACHROME FILM
35 MM 20 EXP. ROLL .. 1.19
8 MM MOVIE ROLL ....

POLAROID 108
COLOR PACK FILM
5.30 VALUE
SALE PRICE **3.77**

KODACHROME II SLIDE FILM
2.25 VALUE
K135 OR K136
2.25 VALUE
1.57

SYLVANIA FLASH BULBS
1.25 VALUE
BOX OF 12
88¢

1.25 VALUE
KODACOLOR FILM
620-120 127
88¢

EVEREADY ENERGIZER 9-VOLT TRANSISTOR BATTERY
69¢ VALUE
2 FOR 69¢

SYLVANIA FLASH CUBES
2.25 VALUE
99¢

ELECTRIC BLANKETS
• FULLY AUTOMATIC • COMPLETELY WASHABLE
• SUPERFIBER BLANKET FABRIC
DOUBLE BED SIZE SINGLE CONTROL **9.88**
DOUBLE BED SIZE DUAL CONTROL **11.88**
GUARANTEED
U.L. APPROVED
SAVE AT LONGS

ROSES
FOR BARE FOOT PLANTING
CHOOSE FROM OVER TWENTY-FOUR FAMOUS VARIETIES OF BARE-ROOT ROSES
COMPARE AT 1.50
88¢ LONGS SALE PRICE

PATENT ROSES
A SELECTION OF YOUR OLD FAVORITES TO ADD ELEGANCE TO YOUR HOME AND GARDEN
1.99

GARDEN SPECIALS

ORTHO
DORMANT SPRAY
COMBINATION INSECTICIDE FUNGICIDE FOR DORMANT SPRAYING, ROSES, FRUIT TREES, AND OTHER DICIDUOUS PLANTS
PINT BOTTLE
1.19

ORTHO
PRUNING PAINT AEROSOL BOMB
• Aids in healing all cuts and wounds of ROSES TREES SHRUBS caused by pruning, grafting, gnawing animals, mechanical injury, broken limbs.
• Also used to waterproof planter boxes, wooden tubs, roofs, etc.
98¢ 5-OUNCE BOMB

ORTHO
SYSTEMIC
Rose & Flower Care
• JUST SPREAD AROUND PLANT AND WATER IN
• MOVES THROUGH SAP STREAM TO ALL PART OF PLANT
• KILLS SUCKING INSECTS AND CERTAIN CHEWING INSECTS
2.98
5 POUND CANNISTER
SAVE AT LONGS

★ LONGS DRUGS "WHERE EVERYBODY SAVES ★ LONGS DRUGS "WHERE EVERYBODY SAVES" ★ LONGS DRUGS "WHERE EVERYBODY SAVES" ★